Lawyers Will Likely Favor Court 'Status Quo'

By NORMAN COLBY

A special committee of the Contra Costa County Bar Association will hear strong arguments in favor of retaining the "status quo" in county lower court organization, during the summer and fall.

Betting now favors a recommendation by the committee and then by the full association in favor of the present "empires," with their accompanying clerical help, marshals and constables.

The "status-quo spokesmen will carry great weight with the committeemen, partly because the County Bar Association has a goodly number of judicial judges as members who may be adversely affected by a "consolidation."

AND PARTLY because the arguments for the present system from their view seem to be valid.

The committee, which includes Association President James Cox of Martinez, will probably begin hearings next month.

The association has set a November 1 deadline for itself in recommending its view to the county board of supervisors.

Before then, the committee must decide, and then the full association must decide.

COMMITTEEMEN include Thomas McBride of Concord, Dick Arneson of Antioch, Bob Cooney of El Cerrito, and Verne Patterson of Walnut Creek.

Of course, there is the plain fact that many jobs are at stake.

Not only must judicial judges worry, but attorneys who have worked out effective routines with local courts would have to scramble for favorable situations in relation to the new court system.

More courts—more jobs for the attorneys; complexity is profitable.

BUT THERE is another side to the coin.

It has been said that many deputy district attorneys in this county favor the present system over consolidation because now informality avoids much actual litigation.

The judicial judge can get people together and work things out without a formal listing of a case, loading it on the calendar, investigation reports and the like.

This is a time-saving device which keeps formal calendars from being clogged with countless minor cases, say the "status-quo" men.

NOT ONLY time saving, but money saving, they add.

And people who count the case load of judicial courts often are deceived by this very fact—that so many potential law cases are handled informally, and it appears the court has a light case load, whereas this is not true.

So state the status-quo defenders.

Also, they say, the people themselves when consulted prefer the informal variety of court law which takes them before a familiar face, where a solution may be quick and logical, without the endless procedures of "upper" courts.

THE BAR association's committee will be looking at two proposals:

1. The Judicial Council of California, as explained by State Chief Justice Phil Gibson, recommended that the 17 judicial districts in the county be consolidated into three municipal court districts and three justice court districts. This would involve elimination of some municipal and judicial courts.

2. County Administrator J. P. McBrien recommended to the supervisors that the consolidation be made into a single municipal court with a branch department, with two judges in the central county, and also a county-wide justice court.

THE JUSTICE court would travel on a circuit of perhaps three locations.

Committeemen will also be hearing a current argument that Administrator McBrien was not completely serious in proposing "complete" consolidation, but only proposed it to make "limited" consolidation easier.

They know that in many quarters they will be blamed for delaying the supervisors' schedule for considering court organization, although it appears that the supervisors are only too happy to submit to a delay.

But the committeemen will listen, and report.

And the taxpayers apparently will wait several months before "consolidation" wheels begin to turn again.

Nielsen: No Rush On Court Plan; No Sheriff Study

(Editor's Note: This is a letter by Mel Nielsen, Second District supervisor, criticizing a petition recently prepared and published by The Sun.)

Dear County Resident:

Recently, The Sun composed and printed a petition to the board of supervisors in which was stated, "There are definite steps that you, as our elected representatives, can take to ease the (tax) burden which is being placed upon us."

You, among others, signed and sent a copy of this petition to the board.

I am taking this opportunity to point out the following facts:

1. **THE PETITION** asked that the board follow the county administrator's recommendation concerning the reorganization of our lower court system.

The Judicial Council for California (Chief Justice Philip H. Gibson, chairman), made a study of the lower court system, and recommended that the present 17 separate courts be consolidated to six.

This recommendation was referred to the county administrator, Joseph P. McBrien, for review.

He then recommended that the 17 courts be consolidated into only one court, under a presiding judge.

FOR YOUR information, the recently retired grand jury had this to say on the subject:

"This committee endorses Mr. McBrien's proposal and we recommend that it be approved by our board of supervisors.

"Despite the merits of a single municipal court district—this proposal will be rejected unless citizens actively support its adoption."

In this light, it would be my suggestion that this issue be put to a vote of the people. If the citizens of this county wish a change in their courts, they should have a voice in that change.

2. **AS TO** additional personnel for the sheriff's office, the board rejected a request for 46 additional men, only nine men were finally authorized.

The nine men increase was a minimum considering the increase in population of 1000 persons per month in Contra Costa County.

The various departmental budget requests for this year, including the sheriff's were all cut, in total, over $7,000,000.

(Incidentally, these issues were settled two weeks before The Sun published its petition.)

THE SUN'S recommendation that an outside firm be hired to investigate the sheriff's office is a ridiculous one.

The administrator's staff has made a complete, and impartial study, and this study is available for your perusal upon request.

This study, made two years ago, contained many recommendations, the majority of which have been accomplished by the sheriff, along with other desirable changes.

It is my belief, that the performance of that office has been improved to a great degree in the last few years. So, common sense would tell one, that to engage in another study would be a costly duplication and needless expenditure of public funds.

THE POSSIBLE reduction of patrolmen is most unrealistic.

Since, as I mentioned before, the population is increasing in this county at the rate of 1000 per month.

True, there has been talk, and some action in the direction of incorporation and annexation to municipalities.

But, even in the case of incorporation (for example, Pleasant Hill), the negotiations, and election will take a minimum of nine months' time, which means that we must provide police protection, through this budget for the fiscal year already begun.

3. **AS YOU** know, there was no across-the-board salary increase this year. The board did grant a limited number of changes in order to maintain an over-all equity of our salary plan.

This board went on record in May of this year as recommending no salary increases, and is

(Continued on Page 3)

Leadership Is Needed

AN EDITORIAL

The Sun believes the Contra Costa County board of supervisors should provide more leadership in efforts to reorganize our lower court system, and should obtain outside professional advice on the Sheriff's Department manpower needs.

An end should be put to fence-straddling.

The Sun believes the supervisors were right in "holding the line" on public works projects in the current budget, allowing the people to decide in a bond issue election.

But The Sun believes that "holding the line" on employees' salaries also means holding the line on employees fringe benefits, some of which were allowed to advance again this year.

THE SUPERVISORS HAVE allowed prolonged delays in consideration of County Administrator Joseph McBrien's recommendation that all municipal and judicial courts should be merged into one county-wide district.

McBrien has said this will save up to half a million dollars of taxpayer money each year within 20 years.

The county grand jury this summer observed, " . . . The opponents of court consolidation may not be strong numerically, but they are active and united."

Referring to McBrien's recommendation, the grand jury said, " . . . This is the third proposal in the past 10 years for some form of court consolidation in the county. Our board of supervisors rejected the proposals of 1951 and 1955."

THE SUN REALIZES, as pointed out in Supervisor Nielsen's letter, that area residents should actively support the court consolidation.

But we are looking to the supervisors for statesmanlike initiative, providing action which the people can support.

Many people of the county have expressed their approval, through a petition published in The Sun, of the McBrien proposal, involving a possible saving in the single municipal court district alone of $160,000 the FIRST year, and up to $500,000 by 1981.

Many people believe that this enormous saving each year is worth while, even though some judges, clerical workers, marshals and constables are eliminated from the county rolls.

PRIVATE BUSINESSES, which cannot rely on tax monies, do not shy away from efficiency moves, even where some staff and job reductions are necessary.

Why should the people's government?

The most recent delay came after the County Bar Association asked for time to give a "fully considered response" to the question.

Such a response from a group which has many judicial judges concerned in its membership, may not come until early next year.

IS IT POSSIBLE that the real reason for full supervisorial discussion on the matter, preliminary to a decision, is to avoid airing dissension among board members? The Sun believes so.

It is apparent that action now, and not after another five year of delay, is called for.

For a supervisor to say, in effect, "It's up to the people" is shifting responsibility.

If The Sun is "ridiculous" in supporting the hiring of professional consultants to studying the "needs" of the Sheriff's Department, it shares this unhappy state with this year's grand jury and last year's grand jury.

THE SUPERVISORS did a yeoman's task of shaving millions off the departmental requests this year, leaving perhaps a four cent tax increase in the offing.

But even if there were NO tax increase at all, the heavy increase in assessments in many portions of the county will bring in many additional dollars.

Much higher county expenditures are possible even without a tax increase of any kind.

The supervisors shaved the sheriff's request from 46 new men to nine new men.

BUT THIS YEAR'S grand jury report refers to the possibility of a REDUCTION in existing personnel.

The grand jury does not know, and we do not know if this is feasible. But we should find out.

The grand jury report says some increase in sheriff's personnel may be warranted, if the service area remains at its present size.

But it says, " . . . The probability is real that certain fast growing areas and communities with special needs will incorporate, annex to existing cities or form police service districts.

"SUCH ACTION can negate the need of additional personnel in the Sheriff's department, and it might even make possible a reduction in existing personnel."

The grand jury continues, "Efficiency of government activities is traditionally controversial.

"Manpower in the Sheriff's Department seems relatively effective. But this should be confirmed or denied by more than our mere observations.

"This (grand jury) committee believes that a study by unbiased professional consultants can be highly beneficial to the county in determining the needs of this department. The committee recommends that such a study be made."

THE REPORT SUGGESTS that the study should correlate department needs with population trends, level of services to be provided and potential incorporation or annexation of unincorporated areas.

This is not to disparage the county administrators' two-year-old report concerning the sheriff's office. This report was important and undoubtedly did much in bringing about general improvement in the department.

Although it involved strong-mindedness by supervisors to keep salaries generally where they are, some concessions, as in the case of increased county participation in health plan insurance, were granted.

We realize that good salaries are needed to attract

(Continued on Page 3)

ORINDA SUN

Vol XX | Friday, July 28, 1961 | CL 4-4444 | Lafayette-Orinda | Ten Cents

Proposed County Bond Questioned

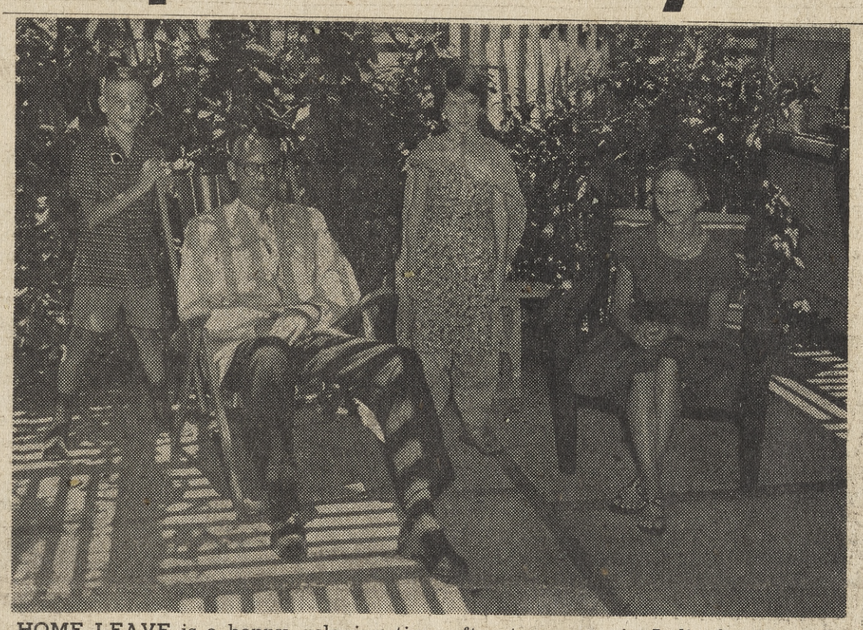

HOME LEAVE is a happy, relaxing time after two years in India for Kenneth Levick, second from left, and his family, who stayed with Mrs. Levick's sister, Mrs. J. B. Bailey of Orinda. Pictured from left, Mike Levick, his dad, Linda Levick in Indian costume and Mrs. Levick. Sun photo by Lee Taylor.

Opinions Vary; Nielsen Explains Several Points

By JEAN JERNIGAN

A citizenry already hypersensitive to taxes due to recent reassessments throughout the area viewed last week's announcement of a proposed $35 million bond for parks and roads with concern.

Two groups have already expressed their opinions to Contra Costa County Board of Supervisors. The opinions vary from the carefully considered statement of the Contra Costa County Taxpayers' Association, to the blunt statement from the Lafayette Improvement Association that the county did not keep full faith with the voters on the 1952 bond issue.

Although the taxpayers association did not take a stand for or against the proposal, the association did present a long list of questions to be answered by the county and urged further study of several projects before the issue was presented to the public for a vote. (See separate taxpayers' association stories, page 5.)

THE LAFAYETTE Improvement Association board of directors expressed their views regarding the bond issue in a letter written to supervisor Mel Nielsen by Ken Forsman, chairman of the association's roads and transit committee.

The letter states in part, "We are curious to know how the county can expect support for such a program when they have not kept full faith with the voters on the 1952 bonds by building the projects called for therein.

"Two projects promised from that issue are yet to be built, one of them being St. Mary's Road. Why should the voter expect any better treatment from the new proposed issue?"

The letter also mentions concern for the fact that each year a sum always seems available for city-county thoroughfares if they include a portion of an incorporated city and expresses concern that the 1911 improvement act proceedings will be used in the proposed program.

(Very briefly, the 1911 act basically means that if property owners bear the costs of curbs, sidewalks, gutters, etc., the county will construct or improve existing roads. It is generally applied to residential streets where the primary benefit is to the abutting property owner.

FORSMAN also states in the letter, "Our board feels that it is high time that the county government should cease to consider the road program in the somewhat secondary position that it seems to do.

"We mean that it almost invariably appears that the budget is set and then when everything else has received all that can reasonably be expected, the road program is pared too much for the sole purpose of keeping the budget somewhere in line."

Supervisor Nielsen, after obtaining information from the office of the county administrator and from the public works department, replied to Forsman expressing both his and the county's stand on several points.

NIELSEN WROTE: "It is not substantially correct to say that the 1952 bond program promises concerning St. Mary's Road were not kept."

He explained that all of the work promised was done except a portion of the "limited amount of realignment" designated in the project. He pointed out that even this might have been completed had not major changes dictated the desirability of holding back.

Cited as reasons for delay were the location of Shepherd Canyon Freeway and the sale of Moraga Ranch with its subsequent subdivision development which would have made the planned realignment totally inadequate.

Nielsen wrote that rapid developments not only this project, but other bond projects planned in the 1952 bond made the "modest bond program improvements insufficient to do the work actually needed."

Continuing, Nielsen explained the question raised by Forsman regarding the county supplying funds for corporate limits of city-county thoroughfare section.

"THESE FUNDS," he stated, "are raised from a general, county-wide levy which includes cities which pay the same basic tax rate as a resident in an unincorporated area of the county."

Nielsen commented that the 1911 act proceedings are not planned for use on the city-county thoroughfare system or area feeders for road construction and reconstruction. He noted there might be exceptions in instances where property owners desire the installation of curbs, gutters and sidewalk and drainage work.

Meet Kenneth Levick Who Administers Foreign Aid

Ever wonder what happens to your tax dollars that go abroad in one form or another for foreign aid?

Every penny is carefully channeled to where it will serve to produce the most, either in technical instruction or material goods.

Our foreign aid program is administered by the U.S. International Cooperation Administration, a government agency with headquarters in Washington and offices in more than 70 countries.

THE AGENCY is staffed by competent men from all parts of the United States, men like Kenneth Levick, who has just returned to Orinda on home leave after two years in India.

Levick is deputy chief of the industry division at the U.S. International Administration mission in New Delhi, India. He is a native of Berkeley and a graduate of the University of California at Berkeley. He has been with the agency for the past 11 years with foreign service in Oslo, Norway and Paris, France.

Married to the former Mabel Redgwick of Berkeley, Levick has two children, Linda, 10 and Michael, who is nine, both were born in Paris. The family is staying with Mrs. Levick's sister and her family, Mrs. J. B. Bailey of 23 Hillcrest Drive.

THE FAMILY will be in Orinda for about two more weeks before flying back to India. Prior to coming to Orinda, the Levicks spent some time in the Middle East and 10 days in Washington.

Levick returned to Washington Monday to finalize plans for a training program. "Every year between 600 to 700 executives come to the United States for training in industrial management, he said.

"The particular group I am concerned with now are 62 Indians who will spend from five to 12 months in this country training in industrial management. Most trainees will be doing graduate study at some of our universities.

"We are trying to improve Indian industry by teaching Indian executives who in turn will spread their knowledge in India when they return," Levick explained.

THE LEVICKS live in the American community in New Delhi, where the children attend the American Community Cooperative School. "It is very similar to school here," their dad said. "We have a PTA that elects a school board, and mostly American teachers. The teachers who are Indian have American teaching credentials."

Because of the climate, the children attend school September through April, with vacation time May through August. "It is very hot for seven months of the year," Lecick recalled, "with daytime temperatures staying over 110 degrees day after day. The first of July the rains come and it cools to 95 degrees, but the humidity also rises to 95 per cent.

"The four winter months, however, are delightful. One couldn't ask for better weather," Levick concluded.

The children stick pretty closely with the American community, Levick said, but when they do play with Indian children, language is no problem.

"ENGLISH is the common language," Lecick remarked. "Everyone seems to be able to learn English faster than we can learn Hindu. Then, those who don't know English are eager to learn it and want us to help by speaking English.

"My wife has been studying Hindu for months, but it's a slow process for she never gets the chance to practice with our Indian friends who stick to English!"

Levick said that the Indian executives with whom he works wear western attire, but that the Indian women always wear Indian garb with the exception of some Anglo-Indians.

The children, as well as Mr. and Mrs. Levick have not had any health problems due to their two years in India. In fact, socially and professionally their life in India is much the same as it would be if they were living in Orinda.

Orinda Lions Reorganize

A reorganizational meeting was held by members of the Orinda Lions Club last week at the Casa Orinda.

Mario Albo, president, conducted the meeting. Albo was assisted as he performed his duties as president for the first time by officers of the Lafayette Lions Club. The Orinda Club grew from the Lafayette Club a few years ago, therefore Lafayette Lions were present to help with the reorganization.

In addition to Albo, new officers of the Orinda Lions are Al Winsor, vice president; Tom State, secretary; Elmer Anderson, treasurer.

INCOMING directors are Jack Reictiene, immediate past president; Jim Lucas, Madge Dolio and Joe Smith.

Rube Friedrich, district governor, Alameda, Contra Costa County Lions and his cabinet were present at the meeting.

Also attending were Dario Nardi, deputy district governor in charge of the region including Lafayette, Orinda, Danville, Walnut Creek, Moraga, Pleasant Hill and El Sobrante; Ted Stein, zone chairman and past president of the Lafayette Club, and Bob Goddard, president, Lafayette Lions.

Canyon School Bond Approved

Voters in the Canyon School District overwhelmingly approved the $13,000 bond issue when they went to the polls Tuesday.

The bond was approved by a 35 to one vote. Thirty-six votes were cast out of a possible 62.

Passage of the bond will enable the district to make necessary improvements and additions to the Canyon School.

REORGANIZATION of the Orinda Lions Club took place last week at a noon meeting held at the Casa Orinda. Present to assist with plans were Lion officers from the district, region and zone level. Pictured from left are Bob Goddard, president, Lafayette; Rube Friedrich, district governor; Jack Reictiene, past president, Orinda; Dario Nardi, deputy district governor; Ted Stein, zone chairman. Photo by Dave Thomas.

Grand Jury Issues Fat Book

Thousands of hours of interviews and study by the 1961 Contra Costa Grand Jury resulted this week in its 89-page report.

It is a summation of committee reports which had been released earlier this summer to the press.

The committee had 18 members and Douglas Beasley, chairman, who formed 10 committees on the following subjects:

AUDIT AND finance, civil service, education and libraries, hospitals, clinics and sanitation, law enforcement, planning, probation, public building, county property, airport and agriculture, public works, social welfare.

Jury members from this area included J. H. Brooks of Orinda, Howard Eddy of Pleasant Hill, John Loop of Lafayette, Elizabeth Palmer of Danville, Leo Smarsh of Walnut Creek.

Foreman Beasley submitted his own report, and each committee did likewise.

Here are recommendation highlights:

FOREMAN Beasley: The district attorney should refer some criminal cases to the new jury as soon as possible, to get members into the swing of things.

Some committees, like education and libraries, public building and public works, should be dropped, and others, like special districts, housing authority, the courts, etc., should be created.

The grand jury should function for 18 months rather than 12.

Audit and Finance: A collection department should be set up to handle accounts receivable in all departments.

THE COUNTY hospital should follow through the present discussions with hospital insurance companies and present bills in accordance with the insurance companies regulations.

All public records should be audited by certified public accountants.

The supervisors and auditor-controller should receive copies of all audits of all housing authorities.

Civil Service: The "rule of three" system for picking employees after civil service examinations should be expanded to insure the hiring of the best possible personnel. The limit on the top three examined is "too restrictive."

PROBATIONARY period for highly technical positions should be extended for six months on request of a department head.

No written civil service examination should be necessary for higher-bracketed positions where the applicants have already passed state-sponsored examinations.

Education and Libraries: Urge legislators to support legislation to make the county superintendent of schools appointive.

More of the county school budget should go for large scale research projects.

HOSPITALS, clinics, etc.:

The district attorney should be encouraged to cite the owners of garbage dumps for illegal burning and to do everything in his power to assist the health department in abatement of this nuisance.

The county should put the garbage collection on franchise to control rates and services, and also put into effect a "master plan for refuse disposal," acquire the sites for future garbage dumps while land is still available, etc.

Also legislation if necessary to put control of sewage collection plants in the county under the control of supervisors, and put into effect a "master plan for sewage."

A housing code should bt adopted to set standards for the county.

LAW ENFORCEMENT:

Each applicant for a driver's license should accept as a condition that he must submit to blood tests whenever requested by a peace officer.

The district attorney's salary should be increased to $18,500 per year and his office staff salaries should be adjusted.

Existing judicial districts in the county should be consolidated to improve administration.

MANPOWER needs of the sheriff's department should be studied by a qualified consultant.

The sheriff should be appointed rather than elected. Otherwise, office seekers should be required to have certain training and experience.

The county jail should be enlarged or replaced.

Compatible functions of police and fire organizations should be integrated, and a study should go into it.

PLANNING Committee:

Each commissioner should be limited to one term of four years. The chairmanship should be rotated each year.

The four realty boards in the county should be asked for recommendations for commissioner. Also the Greater Home Builders Association.

Age limit should be 70.

NIGHT meetings should be abolished, and field trips should be made before rather than after the public hearing.

Commissioners should be county residents.

They should be guided by their staff.

PROBATION Committee:

The Boys' Center should be completed.

An institutional treatment facility for girls is needed.

The Nalline program for narcotics should be continued.

More space at the Juvenile Hall.

PUBLIC buildings, etc.:

Veterans Memorial Halls are a burden to the taxpayers, and some should be put to other use reducing their number.

A citizens' group might be organized to improve Buchanan Field public relations.

Enlargement of the sheriff's department facilities.

Demolish temporary housing which has become a blight.

PUBLIC WORKS:

Initiate a study for financing present and future road needs.

Widen narrow bridges, where public safety in jeopardy.

Encourage assessment district proceedings to improve substandard residential streets.

Start a new program for installing traffic signals and railroad crossing signals.

SOCIAL Welfare:

Appoint a citizens advisory committee.

Accelerate case management program.

Payments should be made under the Aid to Needy Children program if the father is needy, unemployed and living in the home.

INCREASE the investigative staff of the Social Service department.

There should be a limit on ANC protection where there is repeated illigitimacy.

Social Service department should take the lead in marital counseling.

Entire welfare program should be reviewed periodically.

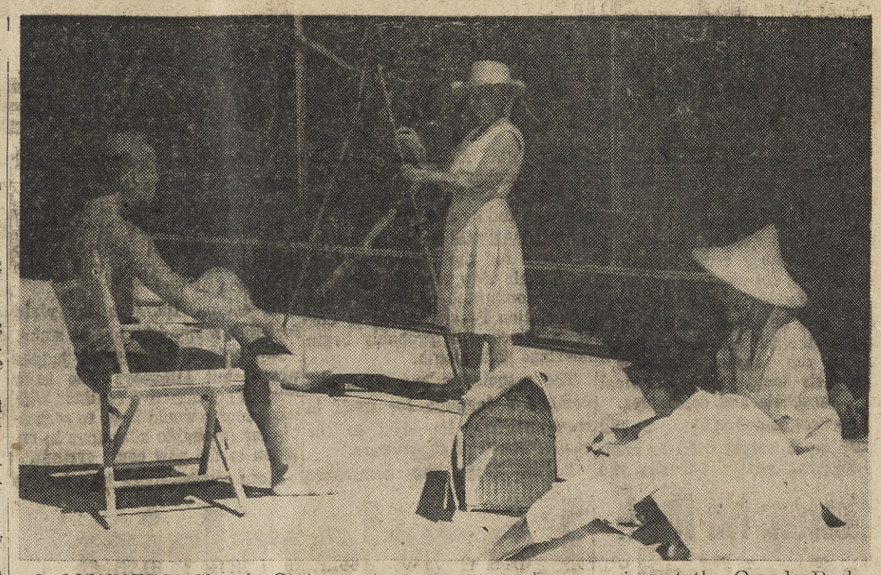

A MOTHERS' Sketch Club meets every Thursday morning at the Orinda Park Pool. Mike Chance, left, a Teen Club member, serves as a model for Mesdames Martha Chanter, William Feary and Leonard Roth. Sun photo by Jere Hageman.

ORINDA SUN

Published Every Friday Phone CLifford 4-4343

SUBSCRIPTION RATE: $3.75 per year; $2.00 for 6 months; $4.75 out-of-state, in advance. Sun Newspaper Corp., 1001 Oak Hill Rd., Lafayette: P.O. Box 147, Orinda. Member of California Newspaper Publishers Association and National Editorial Association. Entered as second class matter June 17, 1943, at the post office at Lafayette, California, under the Act of March 3, 1879. Plant: 1001 Oak Hill Road, Lafayette.

Herman Silverman, editor and publisher; Eleanor Silverman, associate publisher; Dick Osborn, associate editor; Norm Colby, Jean Jernigan, George Colburn, news editors; Carole Good, reporter; Bob Moore, advertising director; Iris Casey, office supervisor; Vera Holmes, bookkeeper; Bob Rapida, classified manager; Arlene Danner, Bob Holt, Harold Frank, advertising representatives; Mac Cardwell, foreman; Thelma White, Mariette Lemon, Esther Schumake, Hazel Harrison, Erwin Mattson, Marie Monahan, Dorothy Vico, Harold Harmon, O. T. Godfrey, Willard Burton, Kenneth Humma, Jerry Pittman, Gene Teague, Harry Jenkins, Don Lane, Les Claypool, Jack Reischman.

LEGAL NOTICE LEGAL NOTICE

SUMMARY OF PROPOSED SCHOOL BUDGET FOR CANYON SCHOOL DISTRICT, CONTRA COSTA COUNTY, CALIFORNIA
Income and Expenditures for 1960-61 and Estimated Income and Expenditures for 1961-62

	1960-61	1961-62
General Fund		
I. Net Beginning Balance	$ 5,025.56	$ 4,306
II. Income		
State Apportionments	9,773.00	9,700
District Taxes	3,913.90	3,527
III. Beginning Balance and Income	18,712.46	17,533
IV. Expenditures and Transfers		
1. Administration	294.91	275
2. Instruction	10,657.78	11,650
3. Auxiliary Services	8.91	50
4. Operation of School Plant	2,174.54	2,350
5. Maintenance of School Plant	574.51	350
6. Fixed Charges	371.39	450
7. Transportation of Pupils	97.74	150
10. Capital Outlay	226.12	300
Undistributed Reserve		1,808
V. Ending Balance	4,306.56	150
VI. Total Expenditures, Transfers and Balance	18,712.46	17,533
Building Fund		
Other Income	13,000.00	
III. Total Beginning Balance and Income	13,000.00	
IV. Expenditures and Transfers		
Capital Outlay	13,000.00	
VI. Total Expenditures, Transfers and Balance	13,000.00	

A Public Hearing will be held on this budget at Canyon School at 8 o'clock p.m. on August 1st, 1961.

FLOYD MARCHUS
County Superintendent of Schools
By: Grace Thomson, Deputy

Orinda No. 164, 7/28

LEGAL NOTICE LEGAL NOTICE

SUMMARY OF PROPOSED SCHOOL BUDGET FOR MORAGA SCHOOL DISTRICT, CONTRA COSTA COUNTY, CALLIFORNIA
Income and Expenditures for 1960-61 and Estimated Income and Expenditures for 1961-62

	1960-61	1961-62
General Fund		
I. Net Beginning Balance	$ 27,833.45	$ 26,076
II. Income		
State Apportionments	64,467.00	88,300
District Taxes	85,225.01	112,652
Other Income	1,647.82	
III. Beginning Balance and Income	179,173.28	227,028
IV. Expenditures and Transfers		
1. Administration	3,641.71	12,000
2. Instruction	110,493.84	144,200
3. Auxiliary Services	76.17	100
4. Operation of School Plant	12,110.38	20,440
5. Maintenance of School Plant	2,074.19	1,700
6. Fixed Charges	4,294.73	7,360
7. Transportation of Pupils	11,295.11	15,000
9. Community Services	977.54	1,220
10. Capital Outlay	6,552.21	9,200
Annual Repayment on Account of State School Building Apportionment	1,581.75	1,708
Undistributed Reserves		14,000
V. Ending Balance	26,076.15	100
VI. Total Expenditures, Transfers, Balance	179,173.28	227,028
Building Fund		
I. Net Beginning Balance	2,021.00	
III. Total Beginning Balance and Income	2,021.00	
IV. Expenditures and Transfers		
Transfers	2,021.00	
VI. Total Expenditures, Transfers, Balance	2,021.00	
State School Building Fund		
I. Net Beginning Balance	67,154.97	
II. Income		
State Apportionments	199,868.99	
Transfers	2,021.00	
III. Total Beginning Balance and Income	268,544.96	
IV. Expenditures and Transfers		
Capital Outlay	246,460.50	
V. Ending Balance	22,084.46	
VI. Total Expenditures, Transfers, Balance	268,544.96	

A Public Hearing will be held on this budget at D. L. Rheem School, 90 Laird Drive, Moraga, at 7:30 o'clock p.m. on August 7, 1961.

FLOYD MARCHUS
County Superintendent of Schools
By: Grace Thomson, Deputy

Orinda No. 163, 7/28

The Sociables

By MARIE MONAHAN

THE WELCOME MAT is out & our special suburbia rates high in the Red Carpet Department. . . . Like the wonderful whirl for Fred Folliard & his family who are former Orinda residents & returned to visit his mother, Liz Folliard (former Sun columnist who wrote "On The Lighter Side") as well as visit old haunts & renew old friendships.

DOWN from Portland in the midst of our heat wave, they wished they'd brought some of that city's famous precipitation along . . . Wife Betty & Fred sallied over to Sausalito in search of a breeze one night, enjoyed dinner there at Ondine's w/former Orinda neighbors Dave & Betty Collamer and Gene & Barbara Beers, now Lafayette residents.

Talk about Red Carpet treatment, their short stay also included an all-day picnic w/Fred's UC Theta Delta Chi Alumni & all the many children of same, much swimming & dunking during the hot spell at Orinda Country Club, golf outings (Fred's Mom Liz is a pro! Practically!) & an afternoon at Candlestick to see the Giants get beaten. Their daughter, Sandra Lee, saddled up for horseback riding w/Katie Dullum, her ex-Girl Scout companion & neighbor & lastly, the whole tribe got together at Grandma Liz' for a family dinner party.

ON THE DAY of their departure for home in Lake Oswego, everyone, including Liz, yawned awake at fivish & drove to the famous "Nut Tree" for a parting leisurely breakfast together.

HOUSEGUESTS at the John Boyen home in Sleepy Hollow are her nieces, Teresa & Mary Garcia, vacationing here from their home in Pomona. Eighteen-year-old Teresa just graduated from Pomona Catholic High & will enter Mt. San Antonio University in Walnut in the fall. Some years back, both girls met such attractive young men from India at an International Party so to everyone's surprise, who should turn up on the Boyen's doorstep this week but the most distinguished young man of all—Sukhbir Singh Virk, resplendent in turban, sporting a meticulous black beard & the look of a fairytale Aladdin in a magnificent gold brocade coat & his turned-up toed shoes.

The handsome Mr. Virk got his BA degree at U. of Cal. Polytech & will enter Santa Clara in the Fall. To say the least, Rosita felt as if she'd rubbed a magic lamp to see such a splendid spectre at her door & from all reports, she is behaving like La Tourista & having as exciting a time as her guests!

LEGAL NOTICE LEGAL NOTICE

SUMMARY OF PROPOSED SCHOOL BUDGET FOR ORINDA UNION SCHOOL DISTRICT, CONTRA COSTA COUNTY, CALIFORNIA
Income and Expenditures for 1960-61 and Estimated Income and Expenditures for 1961-62

	1960-61	1961-62
I. Net Beginning Balance	$ 155,303.34	$ 99,873
II. Income		
Federal Subventions	18,606.54	3,500
State Apportionments	713,699.00	716,528
District Taxes	751,148.34	915,618
III. Beginning Balance and Income	1,638,757.22	1,735,519
IV. Expenditures and Transfers		
1. Administration	61,500.11	72,461
2. Instruction	1,061,395.74	1,160,903
3. Auxiliary Services	7,861.58	9,427
4. Operation of School Plant	124,589.38	131,300
5. Maintenance of School Plant	43,374.73	47,360
6. Fixed Charges	39,581.05	54,925
7. Transportation of Pupils	92,583.04	100,325
9. Community Services	10,783.78	12,000
10. Capital Outlay	61,894.61	68,050
Annual Repayment on Account of Public School Building Apportionment	23,880.55	11,852
T. Tranfers	11,500.00	10,000
Undistributed Reserve		51,916
V. Ending Balance	99,872.65	5,000
VI. Total Expenditures, Transfers and Balance	1,638,757.22	1,735,519
Building Fund		
I. Net Beginning Balance		110,604
II. Income		
Federal Subventions	115,000.00	200,000
III. Total Beginning Balance and Income	115,000.00	310,604
IV. Expenditures and Transfers		
Capital Outlay	4,396.18	310,604
V. Ending Balance	110,603.82	
VI. Total Expenditures, Transfers and Balance	115,000.00	310,604
State School Building Fund		
I. Net Beginning Balance	48,005.07	6,399
II. Income		
State Apportionments	376,020.77	
III. Total Beginning Balance and Income	424,025.84	6,399
IV. Expenditures and Transfers		
Capital Outlay	417,626.31	
V. Ending Balance	6,399.53	6,399
VI. Total Expenditures, Transfers and Balance	424,025.84	6,399
Cafeteria		
I. Net Beginning Balance	335.28	(979.90)
II. Income		
Federal Subventions	20,574.10	35,000
Cafeteria Sales	56,875.38	75,000
Other Income	20,164.01	25,979.90
III. Total Beginning Balance and Income	97,948.77	135,000
IV. Expenditures		
Food Services	98,928.67	135,000
V. Ending Balance	(979.90)	
VI. Total Expenditures and Balance	97,948.77	135,000

A public Hearing will be held on this budget at Library—Pine Grove School at 7:30 o'clock p.m. on August 7th, 1961.

FLOYD MARCHUS
County Superintendent of Schools
By: Grace Thomson, Deputy

Orinda No. 162—7/28

Trustees Hear Guidelines; Name School Principals

At a special meeting July 20 the Moraga School Board approved the assignment of two principals for the fall term.

Charles Toll, principal of Rheem School, will be principal of the new Camino Pablo School. The former assistant principal, Robert Trask, will become principal at Rheem School.

The main purpose of the meeting, however, was a discussion of guidelines for the district.

NEW DISTRICT superintendent William Knight explained the purpose of the open-ended type of program where a student may advance in his studies according to his ability.

In such a program the student does not skip grades, but is given accelerated work in his own work. accelerated work in his own grade.

A general discussion period followed this preliminary introduction.

According to the result of the curriculum study made several months ago, 165 of the 195 respondents replied yes to "Do you believe a child should be permitted to advance in each subject as fast as he is able?"

IT WAS stated by one of the board members that as new policies were put into effect, they will be presented before the board.

Basically the school philosophy will be keyed to an open-ended curriculum framework, utilizing all available resources.

Within the framework of his particular grade, the child will be allowed to develop to his fullest potential at his own speed.

IT WAS noted that children learn and are not taught. The schools merely provide the environment and foster learning attitudes.

The child must feel responsible for his own education, to work diligently and carefully, stated the report on district guidelines.

In other action of the board, three new teachers were hired: Walter Mast, Mrs. Gilda Gillooly, former Lafayette teachers and Mrs. Verna Carlsen.

Mrs. Andrew Brown Elected Guild Head

Mrs. Andrew J. Brown of Orinda has recently been elected president of the Civic Center Hospital Guild.

The guild operates a thrift shop at 316 40th St. in Oakland. All proceeds of sales are donated to Civic Center Hospital Foundation, a non-profit hospital serving the entire Bay Area.

A program of direct service in the hospital is being set up by the guild in cooperation with hospital authorities and administration.

Orinda Hosts Cooler Week

A welcome cool stretch of temperatures has prevailed over the Orinda area during the past week.

If the pattern continues, next week should bring a hot spell. Don't mothball the air-conditioners yet.

Temperatures for the past week were:

	High	Low
July 20	92	47
July 21	86	59
July 22	75	47
July 23	80	51
July 24	78	53
July 25	78	46
July 26	79	46

Final Standings Reveal Two Leagues Have Ties

Ties for first spot in the league exist in the Peanut League, Division I and in the Minor League Division I of the Orinda Union School District's summer baseball program.

With all games played, standings are now final. Tied for first in the Peanut League, Division I, are the Badgers and the Rams. Tied for first in the Minor League, Division I, are the Beavers and the Padres.

Here are the standings:

PEANUT LEAGUE
Division I

	W	L	T
Badgers	11	3	0
Broncos	9	5	0
Lions	7	6	1
Bruins	5	7	2
Jaguars	6	8	0
Wildcats	4	9	1
Huskies	1	13	0

PEANUT LEAGUE
Division II

Hawks	13	1	0
Rangers	10	3	1
Eagles	8	4	1
Raiders	7	7	0
Rockets	6	8	0
Falcons	5	8	0
Jets	3	11	0
Bombers	2	12	0

MINOR LEAGUE
Division I

Beavers	9	3	2
Padres	9	3	2
Rainiers	8	4	2
Solons	8	6	0
Bees	5	7	2
Mounties	6	7	0
Seals	5	8	1
Oaks	1	12	1

Division II

Blues	11	1	2
Colonels	9	3	2
Bears	8	6	0
Monarchs	8	6	0
Pelicans	7	6	1
Missions	6	6	2
Maple Leaves	2	11	1
Royals	1	13	0

MAJOR

Tigers	12	1	1
Cardinals	11	2	1
Yankees	8	5	1
Giants	7	6	1
Indians	7	7	0
Pirates	4	9	1
Red Sox	3	10	1
Braves	1	13	0

All leagues celebrated the season's play with a roller skating party at Rollerland in Oakland Monday night as guests of the management.

Petitions for Bank Circulate In Rheem

Thriving Rheem Center may soon add a bank with complete facilities to its many other attractions.

According to a spokesman from the office of Edward Turk in the Rheem Center Building, petitions have been placed in the stores awaiting interested persons' signatures.

If sufficient people indicate interest in bringing a bank to Rheem, the petitions will be presented to the banking fraternity, which will then decide which bank will build a branch in Rheem.

The Rheem office of Mason-McDuffie Company is cooperating in this effort to obtain a bank. Although they have not yet begun active canvassing, William Moody of Mason-McDuffie said such activity is being planned.

"Meanwhile," Moody said, "If local people have any questions regarding this effort to bring a bank to Rheem, either Harry Davis or myself will be glad to talk with them. Any interested person is welcome to come to the office for further information."

To date the only difficulty the petitions have met, is the crossing out of the word Rheem on the petition and the insertion of the name Moraga.

The post office in Rheem is a contract post office, therefore mail is addressed to Moraga. However, it is correct to designate the area as Rheem Center or Rheem Valley, Moody said.

Unique Fashion Show Held In Orinda Today

A unique fashion show will be presented today in the Safeway store in Orinda.

Fashions and food will be displayed from 2 to 4 p.m. White King Soap Company is sponsoring the showing.

Virginia Hammond and Gino's of Orinda will furnish the styles worn by the parading models.

Residents are cordially invited to view this distinct type of fashions and food combination show.

Miss Hotchkiss Is Summer Student

Diana Hotchkiss, daughter of Mr. and Mrs. H. B. Hotchkiss, 14 Linda Vista, Orinda, is enrolled as a freshman student at Armstrong College in Berkeley for the summer quarter.

A recent graduate of Miramonte High School, she is working for her private secretarial certificate in the School of Secretarial Administration.

Summer Clearance Sale

20% off

ALL MERCHANDISE

ODDS 'N ENDS TABLE

$1 to $2

TODDLERS — 3 to 6X — 7 to 12

DRESSES • PLAYWEAR • SUNSUITS • T-SHIRTS

Heaven to Eleven

101 ORINDA WAY

ORINDA CL 4-5018

Sherman Swim School

1075 CAROL LANE (OFF MT. DIABLO BLVD.), LAFAYETTE • AT 3-2100 OR VE 4-9709

• Introducing survival swimming and trampoling with safety belts.
• 16 years' experience in swimming instruction guarantees results!

• SWIMMING FUNDAMENTALS
• DIVING
• WATER BALLET
• SKIN DIVING

Children and adults receive expert instruction in . . .

Personalized Lessons

Sherman Swim School

'Outsiders' Not Numerous, But Are Congenial

IT'S PLEASANT, coffee and cake in the morning, agree these Santa Fe Drive neighbors, left to right, hostess Mrs. Colbert Davis, Mesdames George Fujioka, Robert Moseley and Jess Abramovitz. Sun photos by Robert Rush.

PLENTY OF ROOM for croquet with friends in the back yard of the John Cressman home. Left to right, Bob Matthews, Mrs. Cressman, John Cressman, Alan McGregor, Donna Houff, Bill Houff.

WE WANT to learn, say the youngsters and Mrs. Vel Matthews obliges. Left to right: The Matthews children, Karen, Susan and David, then top to bottom, Gregory Houff, Robert Houff and Dewey Cressman.

By NORMAN COLBY

Less than one-tenth of one per per cent of the central county homes served by The Sun newspapers have Negro or Japanese families.

But where these and other "minority group" Americans have moved in there is tranquility, often good will and a tentative comradeship between them and their WASP neighbors.

WASP? It means white Anglo-Saxon Protestant, the favored person who is welcomed without character credentials into any neighborhood as long as he keeps his lawn mowed and children under control.

But the few Negro, Japanese-American and other oriental families which have managed to secure homes in the fresh air and sunshine of Contra Costa must each day earn their right to live in this favored suburban area.

This by demonstrating their tact, restraint, intelligence and an understanding of the fears and prejudices of their neighbors.

They are succeeding, to a large extent.

Prime examples where mutual goodwill is enriching the lives of both WASPS and minorities may be found in the Eichler portion of Rancho San Miguel, Walnut Creek.

There is Santa Fe Drive, sometimes referred to as "United Nations Street"—quiet, well kept up, sociable—with homeowners of Filipino, Japanese, Negro, Chinese, Hawaiian and Jewish stock. There are WASPS there, too, like Laverne Kimball, Walnut Creek city manager.

These people discovered that they can live together with goodwill and at the same time watch their home values rise, thanks to the Joseph Eichler "open" policy in selling homes.

Some of them are shown above at the home of Dr. Colbert Davis, whose entire family is energetically involved in community activities.

Also shown above are the San Benito Drive families of Bob Matthews and Alan McGregor, Negro - Americans, and their neighbors, the John Cressmans and the Bill Houffs.

Such gatherings as shown are part of the neighborhood routine.

The Cressmans, the Houffs and many others have put aside the lip service and the usual arguments against allowing the minority family "in."

They are finding it is not so difficult to live according to a principle, especially since the others are "swell people."

Are these good relationships among varied neighbors merely an "accident" which time and social pressure will correct.

Perhaps.

But local leaders, including many churchmen who clearly see the challenge, remember how tough it was to help even a few Negro and Japanese-American families to relocate from the less-desirable residential areas of Richmond, Oakland and San Francisco.

There were those furious meetings in Gregory Gardens, Pleasant Hill, several years ago. The Negro family did move in, and there are a few other such families there now.

The spark which kindled race antagonism in Holbrook Heights, Concord, a few years ago, was the newly arrived Negro family's right to use the community swim pool.

There are perhaps six Negro families in the Eichler section of San Miguel, along with about 10 Japanese-American families and three or four Chinese.

Out of 300 homes. The percentage is much lower elsewhere.

Of course there are the other "minorities," such as Catholic, Slavic, Italian, Jewish—but the neighborhoods are generally open to them, which was not the case always a few years ago.

Finding a home is still easiest when you are a WASP.

Some people say that minority families have an easier time locating in a wealthy neighborhood, where the residents supposedly do not have to fear loss of prestige and security.

But one of the nastiest recent cases occurred in Orinda where a Japanese-American dentist was forced to leave, after his Japanese wife was threatened with violence.

The home had been sold to him by a friend.

This incident was a main cause for the formation of the Council for Civic Unity in Orinda.

This is a group much like other local organizations which have, amid strong opposition, been encouraging scattered location of minority families.

Some of the others are the Fair Play Council, which a year ago published a "Community Survey of Minority Housing."

The survey made clear what most of us suspected—minorities are generally not welcome.

A few people who believe that minorities should have a chance and are not afraid to act on this belief have joined the council or been active in their church groups.

A number of churches sponsored the controversial "survey" and were criticized privately for this by many of their own parishioners.

Said one minister during the furor, "How can I be a Christian and not take a stand against discrimination?"

Not many minority families are trying to locate in our area now. They have heard it is a "rough go."

But this will not always be so.

Is the customary lip service to equality, coupled with the emergency meeting and the anonymous threat, the ifnal answer to the minority person's desire for Contra Costa's sun and air?

Obituaries

Linwood Aitken

Linwood J. Aitken, 3491 Moraga Blvd., Lafayette, died July 19 at his home.

Funeral services were held at the Chapel in the Valley, Lafayette, July 21 with Rev. Carl Thomas of the Lafayette-Orinda Presbyterian Church officiating.

Aitken, 79, leaves his sister, Mrs. Agnes Stone of Lafayette; a niece, Mrs. Frank Roller of Ojai and two nephews, Alfred Stone of Saratoga and Vernon Stone of Lafayette.

A native of California Aitken was a member of Woodmen of the World and the International Order of Foresters. He had been employed by the University of California for 40 years.

Inurnment was at Chapel of the Chimes, Oakland.

A. Nicholson

Services were held July 18 for Albert Nicholson, 82, of 3036 Vessing Road, Walnut Creek, who died July 14 in a local hospital.

Mr. Nicholson, a native of England and a retired gardener, leaves his wife, Rose, and his daughter, Mrs. Mary E. Anderson of Walnut Creek.

Rites were conducted at Hull's Walnut Creek Chapel.

Dr. M.E. Rafacz

Retired doctor, Michael E. Rafacz of 1293 Quandt Court, Lafayette, died at him home July 19.

He leaves his wife, Mary and a daughter, Mrs. Eugene Kania, both of Lafayette, and three grandchildren.

A native of Poland, Rafacz, 76, practiced medicine at Whiting, Indiana, until he retired in 1951.

He had lived in Lafayette for the past three years.

Services were held July 21 at the Chapel in the Valley, Lafayette. The Rosary was recited the day before.

Inurnment was at St. Joseph's Cemetery, San Pablo.

Elsa Henderson

Services were held July 20 in the Chapel in the Valley, Lafayette, for Miss Elsa D. Henderson who died in a Martinez hospital July 17.

Her home was at 983 S. Thompson Road, Lafayette.

Her sister was the late Mrs. Eva Bement of the same address. Miss Henderson leaves a cousin, Mrs. Olive Rennie of Santa Rosa.

A native of California, Miss Henderson, 80 years old, had lived in Lafayette for 12 years.

Rev. Merle Tollefson of Our Saviour's Lutheran Church officiated at the funeral services.

Court, Sheriff Issues Call for Leadership

(Continued from Page 1)

and keep good men and women, and there are some cases where raises are warranted right now.

BUT IT APPEARS that county employee salary ranges are not only competitive with private industry but higher—higher than is necessary to keep good people.

How do our county employee salaries compare to private industry? Should they be raised or lowered? Is there an existing, thorough study which answers this?

We think these questions are pertinent to the general problem of rising taxes and assessments.

Supervisor Nielsen points out, and The Sun's July 21 editorial titled, "Mel Was Right," agreed that high taxes cannot be blamed on the county, alone.

School districts are watched with considerable interest by the public but many other special districts go their merry way.

This is another area where it is the duty of all newspapers to do more than in the past toward illuminating dark corners.

Nielsen Speaks; 'Up to People'

(Continued from Page 1)

the only county board in the surrounding area adhering to this policy.

4. Concerning the public works department, the property tax portion of this budget is less than last year.

Road construction monies were sharply curtailed, and will probably be presented in the near future as part of a bond issue.

YOUR BOARD of supervisors is deeply concerned with the level of property taxes in this county, and has attempted to provide leadership for other taxing jurisdictions by holding down to the best of our ability, the county basic tax rate.

The county basic preliminary budget, as approved, indicates a tax rate increase of four cents, which increase may be lowered, or eliminated when later data on fund balances and utility assessments are known.

Please bear in mind that, generally speaking, the tax yield to the county is approximately 25 to 30 percent of your total tax bill, yet as an economy measure, the county collects practically all local taxes.

Therefore, the Board of Supervisors cannot control the total amount of taxes paid by the individual taxpayer, as it collects then distributes the required tax monies to school, fire, sanitary, cemetery, and other districts, through their individual boards of trustees, commissioners, etc., over which we have no control.

TO CONTROL your tax burden, the taxpayer must pay attention to all of the taxing bodies to which he or she resides.

Thank you for your interest in county affairs, I sincerely hope some of your questions have been answered by this message.

Mel F. Nielsen.

Hurry, If You Want to Run Free Teen Want Ad!

Teen-age boys and girls may continue to place free want ads in The Sun seeking summer jobs until next Friday at 5 p.m.

The deadline will conclude the summer-long service offered by The Sun, in an effort to assist local programs for otherwise idle youngsters.

The teenage need only drop in at The Sun office at either 1320 Locust Street, Walnut Creek, or 1000 Oak Hill Road, Lafayette, and give his ad to a staff member.

Herman Silverman, Sun publisher, said, "We were happy to publish free of charge the boys and girls ads, and have received many letters from them thanking us for helping them find jobs, many of them for the entire summed."

Each ad placed will run for two weeks unless earlier cancelled.

The ad is limited to 10 words and will apear, like all Sun want ads, in the Sun Shopping News, the free-distribution paper on Wednesday, and each of the regular subscription newspapers, the Walnut Creek Sun, Orinda Sun, Lafayette Sun and Pleasant Hiill Sun, on Friday.

Courtesy Calls

By B. Rowe YE 4-3568

BUILD YOURSELF A SWIMMING POOL!

Average cost, including excavation, filter, diving board, ladder, etc.

12 x 24	1200.00
16 x 32	1410.00
20 x 40	1575.00

FOR DETAILS CALL YE 4-0806

ADVANCE POOLS

Businessmen - Attention

Our welcoming service is most anxious to acquaint you with newcomers to this community. Leading merchants now use this service to advertise with phenomenal success. Why not give us a call and let us explain in detail.

NOW OPEN

COME IN AND VISIT US

PARIS BEAUTY COLLEGE

CONCORD SHOPPING CENTER

Near King Norman's Amusement Park

REFRIGERATED AIR CONDITIONING

ACRES OF FREE PARKING

Under Supervision and Management of MR. DON OLIPHANT

PUT A SUPERMARKET IN YOUR KITCHEN....WITH A FREEZER!

There's always plenty of food on hand when you own a freezer. You're always ready for last-minute meals, unexpected guests, any occasion—because you can plan ahead, shop ahead and cook ahead when you have ample freezer storage space! Saves many shopping trips, too! Why don't you discover the convenience of a freezer!

See your Reddy Recommended Appliance Dealer!

Reddy Recommended Dealer

P·G and E· Pacific Gas and Electric Company

GOING PLACES? QUALITY CLEANING IN A HURRY!

Gaston

A REAL FRENCH FRENCH DRY CLEANER

4 HOUR SERVICE

ATlantic 3-3318

965 MORAGA ROAD

LAFAYETTE

CUSTOM TAILORING

Giant Mid-Summer Sale

MEN'S AND LADIES'

Suits and Topcoats

5 BIG GROUPS

Values to 92.50.....NOW 69.50

Values to 105.00.....NOW 73.50

Values to 115.00.....NOW 83.50

FINEST IMPORTS

$125 and 137.50 Values 93.50 & 102.50

ALL WORK 100% GUARANTEED

Place Your Order Early For Best Selections

EVERY GARMENT CUT TO INDIVIDUAL MEASUREMENTS

DOUBLE BREASTED SUITS CONVERTED TO SINGLE BREASTED 2 OR 3 BUTTONS

All Kinds of Alterations

Expert — Refittings

DASKALOS BROS., Tailors

1842 COLFAX STREET, CONCORD • MU 5-4700

you are invited to...

EYE & DRIVE Hawaii

and stay at the new ebbtide HOTELS

TOUR INCLUDES:

- Round trip Airline transportation.
- Beautiful accommodations at the "Ebbtide Hotels" in Waikiki.
- Royal Hawaiian "Double Lei Greeting."
- Round trip transfers between the Airport and Ebbtide Hotels.
- Room rates based on double occupancy.
- All Studio Apartments air-conditioned.
- "Hawaii Calls Broadcast" Show including lunch; also "Kodak Show."
- Continental Breakfast "At the Pool" daily.
- Mainlander Cavalcade.

3 DEPARTURES WEEKLY

9* days $239.95

(11, 13 & 15 DAYS TOURS ALSO AVAILABLE)

PLUS...

- Your own JEEP, for full stay with UNLIMITED MILEAGE. JOLLIES also available at no extra charge.

WORLD ENTERPRISES

*Departure and arrival dates are considered as a day

call collect– DAvenport 1-4600·

or write 555 Ramona St., Palo Alto, California

County-Wide School Tax-5¢?

A county-wide tax to offset the loss of state equalization funds to Contra Costa County's less wealthy school districts will apparently be less than 5 cents per $100 of assessed valuation, said Assistant Superintendent of Schools Harold DeFraga.

The tax will be levied on every property taxpayer in the county, spreading the taxes that last year were paid in 20 of the 43 school districts of Contra Costa under requirements of the Collier Bill.

The bill provides that equalization funds, which are paid to less wealthy school districts, be adjusted according to the ratio of the county's rate of assessed valuation to the average rate of counties in California, he said.

DeFRAGA SAID the total loss to county schools in 1962-62 is less than last year, chiefly because the percent which the county rate was declared to be low by the State Board of Equalization declined from 8 to 5 per cent, he believes, that re-assessment undertaken throughout the county in the past few years will close the gap still further and result in less loss or no loss in equalization funds in the future.

DeFraga said the 20 school districts have certified a loss this year totaling $420,401.

This compares with $574,937 withheld last year.

LAST YEAR, however, the taxpayers of the individual districts absorbed the difference. The cost ran as high as 14 cents in Mt. Diablo Unified School District.

Modification of the Collier Bill provisions shifts the added tax burden from school district already placed with financial problems because of low assessed valuation per pupil to taxpayers in rich and poor school districts alike, he said.

DeFraga estimated, on the basis of actual county assessed figures for 1961-62 and 1960-61 assessment by the State Board of Equalization—current figures for which are not yet available—that the tax rate will be 4.88 cents.

A substantial increase in state board assessment would lower this.

LOSSES IN state equalization funds run highest in the Richmond and Mt. Diablo areas.

Richmond City loses $55,516 and Richmond Union High School District, $67,886, or a total of $123,402. The loss in Mt. Diablo Unified District is $127,376.

Local districts report the following amounts withheld:

Alamo, $4912; Danville Union, $8346; Lafayette, $20,721; Moraga, $1027; Orinda Union, $16,325.

Walnut Creek, $16,046; Acalanes Union High School, $23,919; San Ramon Valley Union High School, $6189.

DEVOTED DRAMATEURS are Doris and Stan Stillson, shown here with three of their five youngsters, Beverly, 13; Chris, 7, and Kathy, 15, standing next to her mother. Their interest is focused on a rock fountain recently added to their lanai room and one of the "special effects" created by Stan on the home front. Special effects are Stan's forte as director of that department for the local thespian group of which wife Doris is vice president and treasurer. Stillson, currently constructing

Miramonte Mirror

Orinda Teens Splurge Energy During Summer

By ANN LINCOLN and KITTY MIKA

Everyone be sure and come to La Val's August 11 for a big teen dance and show from 9 to 1. Entertainment will be provided by a great vocal group, the Bellhops.

Lake Merritt was invaded last Friday night by a group of Orinda teen-agers attending Janice Hempstead's party. Doug Knudsen and Barby Brush's boat broke down in the middle of the lake and they had to be towed in. Danny de Grassi and his date were left at the lake when everyone left for Orinda.

HAP PARKS lost his $3 deposit when he jumped from his boat to Steve Brush and Chrissy Voll's boat leaving Joanne Boysen stranded. Among those who, having had their fill of freezing water and weather, left the lake for the La Val's dance were Janice and Scott Huntley, Paul Locklin and Mimi Loomis, John Reilly and Candy Hackler, Don Navone and Roxie Smith.

Dick Stark entertained quite a few '61 grads last Tuesday night at his home. It seems 'Bill Kent got a little wet when somebody turned the sprinklers on him. Some there having a great time were Nancy Henry and Dick, Nancy Gosch and Bill, Pam Dermit and Pete Yeddidia, Bobbie Sawyer and Johnny Walker, Jack Gilbert and Connis Cook, Mary Moorhead and Tom White, Rich Lyman, Mike Calhoun and Andy de Grassi.

PAUL Scholberg had a party last Saturday night for Miramonte and Acalanes teens. A few of those there were Cheri Romer and her Acalanes boy, Pat Gilmore and Sue, Jan White and Dave Parish, Jo-an Scholberg and Bob Lyman and a million more anonymous Acalanes kids.

LEGAL NOTICE

NOTICE OF PUBLIC HEARING ON REZONING UNDER THE ZONING ORDINANCE OF THE COUNTY OF CONTRA COSTA FOR A PORTION OF THE ORINDA AREA.

Notice is hereby given that on the 8th day of August, 1961, at the hour of 8:00 p.m. of said day in Room 210, Hall of Records Building, Court and Main Streets, Martinez, California, the Contra Costa County Planning Commission will hold a public hearing on matters pertaining to the rezoning of lands lying within the boundaries of the following maps of Ordinance No. 382: "The Districts Map for the South East Orinda Area, Contra Costa County, California Insert Map No. 14." The matter of said hearing pertains to the following described property within the unincorporated territory of the County of Contra Costa, State of California, to-wit: Area I: Portion of the "Map of Sectionization of a part of Rancho Laguna De Los Palos Colorados, Contra Costa County, California," which map was filed in the office of the Recorder of the County of Contra Costa, State of California, on August 8, 1916 in Volume 15 of Maps, at page 308, described as follows: Beginning on the southeast line of lot 48, as designated on the map entitled "Rheem Highlands, Contra Costa County, California," which map was filed in the office of the Recorder of the County of Contra Costa, State of California, on August 11, 1948 in Volume 35 of Maps at page 38, at the east line of lot 111, as designated on said map of Rancho Colorados thence from said point of beginning south along the east line of said lot 111 and along the east line of lots 127, 152, 165 and 193 as designated on said map of Rancho Colorados to the northeast line of the lands now or formerly of Moraga Valley Pool, a California corporation; thence northwesterly along said northeast line and along the northeast line of the lands now or formerly of Adrian L. Rice, Jr., et ux, to the east line of the tract of land designated on the map of Tract No. 2779, which map was filed in the office of the Recorder of the County of Contra Costa, State of California, on June 10, 1960 in Volume 78 of Maps, at page 3; thence along the exterior boundary of said tract No. 2779 northerly, northeasterly, westerly and southerly to the most northerly corner of lot 15, as designated on the map of Tract No. 2420, which map was filed in the office of the Recorder of the County of Contra Costa, State of California, on May 24, 1956 in Volume 64 of Maps, at page 16; thence westerly along the north line of said lot 15 and along the north line of lot 16, as designated on said map to the most northerly corner of said lot 16; thence northwesterly along the northeast line of the lands now or formerly of Pacific Gas and Electric Company to the east line of the lands now or formerly of Frank Mastics, et ux; thence northerly and northwesterly along the easterly and northeasterly lines of said Mastics parcel to the southeast line of Hall Drive; thence northeasterly along said southeast line to the southerly line of the tract of land designated on the map of Tract No. 2666, which map was filed in the office of the Recorder of the County of Contra Costa, State of California, on October 7, 1959 in Volume 75 of Maps, at page 10; thence southeasterly and northeasterly along the general southerly line of said Tract No. 2666 to the southwest line of lot 17, as designated on the map entitled "Rheem View Acres Contra Costa County, California," which map was filed in the office of the Recorder of the County of Contra Costa, State of California, on August 19, 1953 in Volume 51 of Maps, at page 39; thence southeasterly along said southwest line to the most southerly corner of said lot 17; thence in a general northerly and westerly direction along the general easterly and northerly lines of said Rheem View Acres to a point on the northeast line of Hall Drive at the most westerly corner of lot 1, as designated on said map of Rheem View Acres; thence northwesterly along the northeast line of Hall Drive to the most southerly corner of lot 1, as designated on the map entitled "Rheem Highlands, Contra Costa County, California," which map was filed in the office of the Recorder of the County of Contra Costa, State of California, on August 11, 1948 in Volume 35 of Maps; at page 38; thence northeasterly along the east lines of lots 1 and 2 and designated on said map of Rheem Highlands to the southeast line of lot 3, as designated on said map; thence in a general easterly direction along the general southerly line of said Rheem Highland to the southeast corner of lot 28 as designated on said map of Rheem Highlands; thence north along the east line of said lot 28 to the south line of the lands now or formerly of Raymond E. Small, et ux; thence easterly along said south line to the west line of the tract of land designated on the map of Tract No. 2898, which map was filed in the office of the Recorder of the County of Contra Costa, State of California, on January 11, 1961 in Volume 81 of Maps, at page 6; thence southeasterly, easterly and northerly along the southwesterly, southerly and easterly lines of said Tract No. 2898 to a point on the southwest line of lot 47, as designated on said map of Rheem Highlands; thence southeasterly along said southwest line and along the southwest line of lot 48, as designated on said map of Rheem Highlands to the most southerly corner of said lot 48; thence northeasterly along the southeast line of said lot 48 to the point of beginning. Area II: In addition to Area I above described, the Planning Commission will review, on its initiation, all of the area now zoned as an A-2 (General Agricultural District) being generally south of Glorietta Boulevard and east of Moraga Highway; and also an area now zoned as an A-2 (General Agricultural District) and as an R-A (Transition Residential Agricultural District) generally lying south of the Moraga Woodlands Subdivision and west of the Moraga Highway. This area includes, but is not limited to P. G. & E. Substation property and the Moraga Del Rey Subdivision.

You are further notified that the County Planning Commission will consider the request of Donald Rheem to rezone Area I as described above from the existing General Agricultural District (A-2) to Single Family Residential District (R-15).

You are further notified that the Planning Commission will review the zoning of Area II with the intention of rezoning this Area II to an appropriate residential classification.

You are further notified that this is a public hearing required under the Conservation and Planning Law, and which said hearing may conclude the hearings before the Planning Commission prior to the presentation of a report and recommendation to the Board of Supervisors of the County of Contra Costa. If this hearing concludes the hearings of the Planning Commission, a report of findings, summaries of hearings and recommendation of the Planning Commission will then be presented to the Board of Supervisors.

GEORGE W. HONEGGER,
Secretary, Contra Costa
County Planning Commission.

Orinda #161—7/28

Land Use Permit Sought for Proposed Plant

Application for a land use permit to construct and operate a cement batch making plant on the northwest corner of Carol Lane at Mt. Diablo Boulevard will be heard by the Contra Costa County Planning Commission Wednesday.

W. C. Rogers of 2475 Ridgewood Road, Alamo, will make the application. Rogers, who represents Lafayette Ready Mix, told The Sun that the plant will be unique for this area.

"WE WANT people in the neighborhood of the proposed plant to understand the type of building and services we plan to provide, believing that they will welcome us once they realize our structure will be a far cry from the usual plant," Rogers said.

"All of our equipment will be completely within the walls and under the roof," Rogers explained. "The building will be designed to eliminate the nuisance of dust and noise, and will be the same height as the building next door. The outside appearance of the building will resemble other buildings on the street.

"THE FRONT will be landscaped and we will build curbs, sidewalks and gutters. The building will have concrete block walls with sound baffles in the ceiling and there will be a dust collection system. Even our trucks will be parked inside the building," Rogers continued.

Pre-mix concrete will be one of the products supplied by the business. Rogers said the place would be open for business evenings and weekends, and they will have haul-away trailers for do-it-yourself home owners.

Maggots A Sign of Fly Problem

The Contra Costa Mosquito Abatement District has reported increased fly breeding in household garbage cans with the onset of hot weather.

At higher temperatures the fly larvae or maggots mature more rapidly in garbage cans.

They develop into winged adults on the household premises and these become a serious nuisance in the neighborhood.

These flies can be prevented by draining all wet garbage and wrapping it in three or more thicknesses of newspapers.

As an alternate method these flies can be avoided by disposing of food waste in a sink disposal unit or by twice weekly community garbage pickup.

Local Women Take Honors in Guest Tourney

Mrs. John Neely of Lafayette won first place in class B at the Tilden Park Women's Golf Club Guest Day tournament held last Wednesday.

Mrs. Neely is a member of the Tilden Women's Golf Club. Her score was 91-24-67.

Mrs. C. S. McCopy Jr. of Orinda, also a member of Tilden, tied for second place with Mrs. Joe Guffy of Berkeley. Their scores were 91-18-73.

Mrs. M. J. Albo of Orinda tied for first place in class C with Mrs. V. N. Jorgenson.

Mrs. A. Little of Orinda, a member of Round Hill Country Club, was the second-place winner with a score of 108-36-72.

County Board Of Education Picks Officers

Elvo Travalini of El Sobrante has been elected president of the County Board of Education.

His officers are R. L. Patriquin, vice president, and Mrs. Betty Kipp, secretary.

The board meets on the first Wednesday of each month at 9 a.m. at 1750 Oak Park Boulevard, Pleasant Hill.

How Christian Science Heals
"DIVINE GUIDANCE PROVED EFFECTIVE IN BUSINESS"
KRE (1400-kc) Sat. 7:15 a.m.
KFRC (610-kc) Sun. 10:15 a.m.
KGO (810-kc) Sun. 10:00 a.m.
The next TV program will be heard on August 6 on KGO-TV
8:45 — KGO TV — 7

College Loses Chief Accountant

Peter A. Barthelme, 39, of Concord, has announced his resignation as chief accountant and business assistant of the Contra Costa Junior College District.

He will become director of business services for the new South County Junior College District of Alameda County.

He will assume his new duties with Dr. Reed L. Buffington, SCJC superintendent, another Contra Costa district alumnus.

Buffington, former assistant superintendent in Contra Costa, took over his new Alameda County job July 1.

Himself a product of the Contra Costa Junior College District, where he obtained his associate in arts degree in 1955, Barthelme joined the district in 1950 as a laboratory assistant and bookstore manager at Contra Costa College in San Pablo.

He advanced to accountant in 1951, to chief accountant in 1955, and, in 1957, to the post he just resigned.

District superintendent Drummond L. McCunn, expressing his appreciation of Barthelme's decision to advance himself at an increased salary—$11,100 to $13,000 a year—described him as "the most competent person for the safeguarding of public funds of any employee I have had the privilege of working with in more than a quarter of a century."

Barthelme, who lives at 3919 Concord Boulevard, is a director of the Association of California School Business Officials and chairman of its state accounting committee.

Rabbi Will Speak To Orinda Civic Unity Council

Rabbi Joseph Gumbiner will speak on "New Frontiers in Human Relations" at the next meeting of the Orinda Council for Civic Unity. The meeting will be held at the home of Dr. and Mrs. Milton Waldman, 11 Bobolink Road, Orinda, July 30 at 7:30 p.m.

Rabbi Gumbiner was among the Bay Area Freedom Riders who were recently arrested in Mississippi for trying to use a segregated restaurant. The director of the Hillel Foundation in Berkeley and a leader in interracial relations, he will discuss his recent experiences and also draw some comparisons between the South "Then and Now."

RABBI Gumbiner had previously lived for eight years in Alabama. He recently appeared at the Cow Palace where the Rev. Martin Luther King was the featured speaker.

The Orinda Council for Civic Unity invites everyone interested to attend. Refreshments will be served and there will be an informal discussion period.

Those wishing additional information may call Mrs. F. B. Hilmer at CL 4-2682 or Mrs. A. Pennybaker at CL 4-8681.

Prentice Coombs Writes Article

Prentice Combs of 309 El Toyonal has written an article which is published in the August edition of Reader's Digest.

The story is about George Wally, a Brooklyn-born artist who has won international fame teaching blind students, including some who have never seen to draw and paint in Puerto Rico.

"He gives the Blind the Gift of Inner Vision," is the article's title. Combs is a former resident of Puerto Rico.

Cardinal Unit Plans Dinner

A night of Roman fare and hospitality is in store for Cardinal Unit members and their guests August 19.

The summer dinner-dance will be held at the home of Dan Arenas in Lafayette.

FIRST CHURCH OF CHRIST, SCIENTIST
Sunday—9:30 and 11 a.m. SS.—9:30 and 11 a.m. R.R.—Daily except Sundays and Holidays—12-3. Mondays, 7-8 p.m. Wednesday—8 p.m.
22 Orinda Highway, Orinda

All Burning Is Banned; Including Incinerator Fires

All burning, including burning in incinerators has been cancelled until hazardous conditions now existing are eased. Announcement of the burning cancellation was made this week by William Koch, fire marshal, Orinda County Fire Protection District.

"Realizing full well the inconvenience imposed on Orinda residents by cancelling incinerator burning, I wish to point out that this measure is necessary to protect your property," Koch said.

"Inasmuch as this ban may be in force for two or three months," Koch continued, "property owners should not let household rubbish accumulate."

He suggests that rubbish be disposed of on the regular garbage pick-up day, adding that in the long run this will save money.

The fire marshal also advises parents to watch children closely. "Talk to your boys in the six to 14 year age bracket," he requests. "With summer school out, kids get bored and matches make a fascinating pastime. Keep matches out of reach. Remember that you are responsible for your children's actions, good or bad."

Rheem Kegs Top PBAA Tourney, Are Iowa Bound

The Squashbollers of Rheem Bowl will be heading for Burlington, Iowa, to compete with eight other teams for the Bowling Proprietors' Association of American Bowling Championship. The five-man squad is guaranteed a $2000 minimum prize.

The Rheem squad topped a field of 143 teams in San Carlos to nab the shot at the national tourney.

Team members and their San Carlos scores are Paul Adams, 519; Tony Lobo, 518; Wally Adams, 523; Bill Bradbury, 517. Hal Halldorson was high man with 647 series and 236 high game. The gross was 2724 with a 467 handicap, 3191.

The Rheem group leaves for Burlington August 8.

Del Rey Mothers Can Join League

A Del Rey Mothers-Housewives bowling league will be set up in the fall in the same manner as the regular morning leagues, with trophies at the end of the season, handicaps, etc.

The only difference will be that the money for games won and the treasurer's salary will be donated to Del Rey School.

If interested, please sign up on the sheet on the bulletin board at Rheem Bowl; put your name and phone number on this slip and leave it at the desk, or call Nancy Longacre at CL 4-4086.

Meet your neighbors and benefit your child while bowling.

Rheem Center Has Painting, Ceramic Exhibit

A painting and ceramic exhibit will be held in the Patio Area, Rheem Center, today from 2 to 9 p.m.

Jonathan Batchelor, who has lived in Canyon for 14 years, will display oil paintings and other creative work that have won him national acclaim.

He has exhibited his work in all the major art galleries of California in group and one-man shows. Batchelor has won numerous prizes in painting and sculpture throughout the United States.

Currently, Batchelor is teaching classes in landscape painting and sculpture at Miramonte High School.

Mrs. Cindy Smith, also of Canyon, will display creative jewelry, hand-made of sterling silver and sterling silver and wood. The exhibit will include earrings, necklaces and pins fashioned to resemble butterflies, dragonflies and Mrs. Smith's specialty bugs.

Ceramic pottery bowls and vases will also be displayed.

Warner Team Meets Tomorrow At Miramonte

Physicals and orientation by the coaches will be the order of the day tomorrow for prospective members of the La-Morinda Thunderbirds of the Pop Warner Football League.

All those who have signed up for the team or who still desire to must report to the Miramonte High School gym at 10 a.m. tomorrow.

Anyone who would like to try out for the team and still has not signed up may do so tomorrow at 10 a.m.

Anyone now 14 who will not be 15 until after September 1 is eligible to play. Maximum weight requirement is 125 pounds.

Practice sessions begin on August 5 at 9:30 a.m.

The first practice game is scheduled for September 10 at Lodi.

The first league game is against Martinez at Miramonte on September 17 at 1:30 p.m.

Hats Off To...

George Harrison, Who Rendered Aid With Mercy

"I've never had anyone so kind to me in all my life," exclaimed Mrs. Charles O. Dull of 1074 Rahara, Lafayette.

Mrs. Dull was referring to George Harrison, who rescued her and rendered first aid following an auto accident on the Orinda side of Fish Ranch Road July 14.

According to Mrs. Dull, she was driving downhill in low gear when she applied the brake. The car apparently hit some gravel, skidded and flipped over.

MRS. DULL said she was trapped inside the car, when Harrison appeared on the scene and assisted her from within the car. "He was so gentle, so kind," Mrs. Dull recalled.

"He gave me first aid, calmed me down and took me to his own doctor in Orinda. Most people would have felt they had done their duty by now, but George remained with me while the doctor contacted my own physician at Alta Bates.

"George's doctor, after giving me sedation and treating my arm, thought that he should call an ambulance to take me to Alta Bates. George, who realized my distraught state, insisted that he personally take me to the hospital. This he did, and remained with me until he was released by my doctor.

"GEORGE HARRISON'S kindness to me will never be forgotten. It is not often that someone goes so far out of their way to help another. He not only knew what to do, but did it efficiently and gently."

Harrison is the son of Mr. and Mrs. Robert Harrison of 7 Camino Lenada, Orinda. A graduate of Acalanes High School, he attended Stanford University.

A bridegroom of less than a month, Harrison now lives in Berkeley. An Olympic swimmer, he is currently serving as life guard at Sleepy Hollow Pool.

Miss Grah Named To Dean's List

Nancy Grah, daughter of Mr. and Mrs. Rudolf F. Grah of Orinda, a freshman at the University of California at Santa Barbara, has achieved academic distinction.

She earned a grade average of better than B plus. Her major field is biology.

From a student body of 3500, 170 students were named to the dean's honor roll which requires a B plus average or better.

tape the shape
SLENDERIZE

- 15 treatment plan
- Immediate results without active exercise
- Firms and tones tissues
- Improves posture and circulation

MON., WED., FRI. 9:30 - 5:30
TUE. & THURS. 9:30 - 7

Summer Introductory Offer
DIAL CL 4-0650
2 Trial Treatments — No Obligation
Femme Fatale
SLENDERIZING
19-K ORINDA WAY • ORINDA VILLAGE
CL 4-0650

SEMI-ANNUAL
CLEARANCE!
up to 50% OFF
"EVERYTHING FOR THE SMALLER FOLKS"
THE
PIXIE SHOP
55 Orinda Way Orinda

'Step Up Education, But Don't Shake Up Kids,

The public school system of Contra Costa County is compelled to "step up" education but not to "shake up" children in the process, said Director of Educational Services Frank Burke.

Reporting to the Contra Costa County Board of Education, he said, "The times call for educational leadership which can protect immature young people while improving school programs."

Dr. Burke sees the schools caught in a crossfire of demands to "get tough" and the not inconsiderable evidence that tensions are mounting within the individual, even the very young.

"Each pupil," he feels "should learn to the best of his ability but should not be pressed beyond the breaking point."

The report examines both blocks to education and ways by which the county superintendent's office and the school districts may make progress.

Mobility of population is one of the difficulties which the schools must surmount.

Said Burke: "Annual turnover of teachers in a given district may run as high as 25 per cent. Families also move frequently.

"The school district's cue is to establish clear goals and to inform the community as rapidly and thoroughly as possible.

"Schools," Burke said, "must recognize they are subject to the same forces that are creating metropolitan districts for transit, water and other services and must be prepared for 'supra-county and district organization'."

By sharing methods and ideas, the schools may use the time of administrators and teachers more effectively.

Some headway has already been made in inter-county cooperation, examples of which are the adoption by Alameda County of the social studies units developed by Contra Costa for grades 1-3, an in-service training program for psychologists of the two counties, plus those of Sonoma County, consideration of film selection and other audio-visual operation on a five-county basis, possibly using machine booking.

School districts are likewise combining forces.

Dr. Burke cited local examples:

San Ramon Valley Union High School area — Elementary and high schools together are preparing a mathematics course for grades 7-12, to be followed by similar treatment of other subjects.

Danville Union School District —Through a pilot project the district will seek ways in which private and public agencies may work together to assist the pupil who does not achieve to capacity.

Similar efforts are being made elsewhere in the county.

Burke reported that in addition to the regular educational services rendered to the schools by the county department, the following are in progress or planned:

Preparation of a health guide for teachers of all grades from kindergarten through high school, the first such comprehensive guide in the nation. It was begun by the Contra Costa Curriculum Council as an inter-district venture but has been extended to bi-county. Alameda County is providing the consultant, Dr. Oliver Byrd of Stanford University.

Revision of the content and ideas of citizenship education by the Council, with emphasis on the practice of democracy by the pupils in the school.

Meetings of a committee of principals from Mt. Diablo Unified School District with county staff members to attempt a solution to the problem of the pupil whose reading difficulties are not solved by the usual remedial course.

Results of the study will be made available to other school districts.

Cooper-Cobb project. This study is midway in its four-year course. Headed by Mrs. Georgia Cooper and Dr. B. Otis Cobb, the project is directed toward assisting the young child of good ability who seems doomed to academic failure.

Classes are in progress in Carquine Z. Antioch, Vine Hill and Clayton Valley.

Suburbia Scribblings

By MARIE MONAHAN

The Sun-tan Special . . .

JULY brings clearance ads in the mails . . . & bright new swim suits bought at Sales . . . This is the time you'll see a profusion of pretty new models blooming forth poolside for WHO can resist?

Not Twinx Hauer, for one, who sports a new blue cotton suit of simple cut, spaghetti straps & a swishy pleated side-fishtail panel . . . or Natalie Williams in a new knockout number—when she's out from under those Muu-Muus.

THERE'S Blanche Brody's orangey persimmon tank suit, w/ dghtrs. Meredith & Wendy wearing exact copies to match!

COUNTRY CLOTHESLINE: Jack Peck through Phair's wearing a delicate handkerchief cotton shirtmaker sprinkled w/a calendar print of flowers & months to match . . . Lorrie Rieger's blondeness enhanced by a shocking pink popover worn w/pink capris.

Ginger Bascom (she works for Dr. Boulware & her effervescent personality is so full of Ginger she'd cure anyone of whatever ails 'em) but anyhow, there was Ginger one bright Sunday in Black's looking tres suburban in a smart sweater dress, the turquoise floral pattern of her cotton frock appliqued to the short-sleeved cardigan . . . Sev Schnugg's usual bandbox freshness in a brilliant kaleidoscope of colors from orange, red, pink & purple on a cabana dress she bought at Apple Valley.

EVEN OUR JEEPS are well-dressed . . . The little turquoise Willys that sports a surrey top & side-curtains fringed in white.

If you want the best-dressed luncheon table in town, try those individual fruit & veg. mats at Phair's gift shop . . . Look good enough to eat—lemons, strawberries, grapes, artichokes, etc. . . . & how about THAT for a mosaic table top, a project that would keep the kids busy the rest of vacation?

SUMMER POSTALS . . . The Ken Schawarz family of Ivy Dr. are sending theirs from the Russian River as are the Lyle Richbergers . . . He's the terrific furniture (antique) refurbisher you may have heard about!

Beachcombing at Aptos are Jean Dobey & sons Peter & Jim Helping to sweep out the sand are their houseguests — Bea Van Gelder, her mother Mrs. Clark & dghtr. Nan . . . Betty Joiner & son Mark relaxing at nrby. Los Gatos, join the Dobey party on the beach during the day & Jean's brother & sister-in-law, the well-known Thor Smiths of Santa Barbara, arrive next week to use the guest towels.

Dr. Fred Burton & his Pat are having a REAL vacation . . . The boys are on a working ranch & lass Stephanie is a charter camper of the Brown's wonderful Beaverbrook Camp.

Having a Wonderful Time . . .

WONDERFUL, WONDERFUL Copenhagen! says Chris Lang & dghtr. Marcia by postal card of "The Little Mermaid" from there . . . "We Like It Here," the girls write—visited my Aunt's busy little silver store & were in the fabulous TIVOLI Gardens to hear Ender Wolf in a Bach & Mendelssohn violin concert . . .

All those men shopping the grocery marts mean only one thing. They've been deserted by their families & left to fling for themselves . . . Like Jim Winfree watering the camellias while Millie & the boys sun at Seabright . . . Like Merle Olsen buying his 6-pack & going home to finish a paint job before the family returns from ALL points . . . Like Stu Henderson buying his groceries & baching it while Jean & dghtr. Julia share camp at The Lair of the Bear w/ Jean Morris & her Terri.

SIGHTEM: Busman's Holiday for Heinz-man Jim Davison who joined wife Nancy & youngsters at Yosemite for relaxation & then spent an afternoon straightening out the Heinz soup shelves in the Village Store.

Item: The Chuck Burkettes (the Les Rowe's dghtr. Yolande) will move into the Loma Vista house long occupied by the Charles Malones.

SIGHTEM: Blonde but Spanish Delia Casha cruising the Del Rey playground on a bicycle while her boy played a Summer League game . . . Delia looking more like a TEENER than the mother of three boys & A Brand New Mama of a (DIVIDEND!) dghtr., the new Maria Elena born just three weeks ago.

Item: Letters from camp leave a lot to be desired, like the one the Dick Bottjers got from Jan—"The Doctor bought me a hamburger & a milkshake in Quincy & took eight stitches in my back!" End of letter.—Huh?

SIGHTEM: Sev Schnugg at Summer League baseball, baby Ann in the walker, her toddler son dangling at her skirts, she literally surrounded by seven of her eleven all watching brother Peter pitch . . . Said Sev to one of her girls—"Get the car keys for Ann to teeth on—"Then to the rest of us, "We lose more car keys that way!"

ITEM: Tom & Jean Culbertson expecting their Fourth. Ditto the Patrick Byrneses.

SIGHTEM: Phyllis Hartanov casing the Cookies Dept. for suitable sweets to send to Drew c/o Wallace Alexander Camp . . . In Orinda Pet Shop, Esther McIntyre, mother of FIVE, taking neighborhood friend Gregory Joy up to the turtles & letting him have his Happy B'day pick . . . Turtle bowl, too! Who could ask for more, O, Joy!

Randy Gusta carrying his pet golden mantle squirrel from the store in a cage . . . Marge Douglass doing a mad dash into same for supplies for the Family ZOO . . . Children at camp have left her feeding the bantams, pigeons, rabbits, practically a Noah's Ark!

Item: Frank Pastner, owner of Rollerland, treating all Orinda Summer League Champs to their own Pvt. party last Mon. night at the Oakland skating rink!

Anniversary Waltz . . .

SIGHTEM: Diana Kisich, who has inherited her mother's sparkling energy, shopping w/her lass at Phair's for a Very Special Something for her Mom & Pop, Adrian & Del Brown, who last Thursday celebrated their THIRTY-FIRST Wedding Annvy. Congratulations!

Item: Helen Jones will stay in Europe a year, her two dghtrs. to school in Switzerland. Dghtr. Noel remains here to pursue her UC studies.

SIGHTEM: The silver wedding "Surprise" garden party given Ted & Ginnie Howes by dghtrs. Judy & Sylvia on Sunday—Under the giant oaks, aunts, uncles, cousins & friends all over the place . . . A lush tiered confection of a cake made by Ginnie's sister Birt.

THE GIRLS had quite a time keeping it a surprise. Had to intercept their Mom's mail for RSVPs & presents, hid the silver tea service under the bed, got their parents out early Sun. so they could deck the terrace w/paper balls & Japanese lanterns . . . Party like a SatEvePost cover, for behind the hedge, all the neighborhood kids were peeking & giggling . . . The silver money tree tied w/silver dollars intrigued the junior-sized coin collectors who noted all the dates—& found a few rare ones!

Item: Something for the birds this summer—try the delightful Hummingbird feeders avilable at Orinda Pet . . . We were fascinated (while visiting Lefty Kilpatrick at her heavenly hilltop home) to watch the whirring wings attracted to the pink sugar syrup . . .

Knife Assault, Minor Burglaries Plague Area

A young man slashed a Pleasant Hill girl with a five-inch hunting knife July 23 near a Pleasant Hill trailer court.

The girl, 19-year-old Sandra McHugh of 240 Pleasant Hill Road, was assaulted with the weapon as she was walking near King's Market on North Main Street, according to the sheriff's report.

Her attacker approached her as she was walking and said, "Ma'm, my little brother sprained his ankle, can you help me?"

THEY walked to the back of the parking lot of the market where he led her to the yard of 2755 Warner Lane.

At this point the assailant stepped behind the girl and put his hand over her mouth.

He stabbed her in the stomach, threw her to the ground and stabbed her several more times.

The victim got up and ran to the nearby trailer court screaming for help. The attacker ran toward the bridge leading to Pleasant Hill High School.

The assault weapon, initialed "S," was found later by sheriff's deputies.

The assailant was described as between 5 feet 10 inches and 6 feet, about 18 or 19, heavy build, blond, soft spoken and wearing a mustard-colored shirt and dark slacks.

A RASH of burglaries occurred also during the past week.

An attempted burglary occurred at Wright's Village Pharmacy, 79 Orinda Way, Orinda.

Someone broke and tried to pry open a rear window, according to deputies.

No entrance was gained.

Two new homes in the Martha Drive area of Orinda were entered and fixtures and hardware taken.

Deputies were told the entry was probably accomplished with a previously stolen house key. The tract including the houses was just completed.

At 1060 Sanders Lane, Moraga, a model home was entered through an unlocked door and various items as ash trays, pillows, towels, etc., were taken.

Salesman J. P. Herrmann of Lafayette reported the theft to the sheriff's office.

THE HOME of Norman H. Miller, 1008 Dolores Drive, Lafayette, was entered and miscellaneous change in two small banks and a stock certificate were taken.

Entry was believed to have been made by using a house key left on a hanging flower pot bracket while the owners were on vacation.

In Pleasant Hill the Dan Wakeman home at 1907 Ardith Drive was entered through the unlocked back door while the occupants were sleeping.

A transistor radio, lady's purse, charge-a-plate and miscellaneous cash were taken.

The burglar overlooked a considerable amount of cash in a desk and office equipment. The family dog did not raise any commotion which could be heard by the family, according to the report.

A burglar entered the unlocked back door at 394 Gladys Drive, Pleasant Hill, and took a white gold ring with six small diamonds belonging to Norma M. Wilder.

ENTERING through the French doors of the Edward Leavitt residence at 172 Doris Drive in Pleasant Hill, a woman's purse and its contents were taken. Some of the contents were found scattered outside nearby the house.

The occupants of the home were in the house at the time of the burglary.

A purse containing a small diamond engagement ring, ID, gray frame glasses, pocket knife, wallet, key ring, man's gold wedding band and various papers was taken from the dining room table in the home of 179 Beverly Drive, Pleasant Hill.

The house was entered through the sliding glass door. Victim was Betty Ensey.

THE DOUBLE chapel door at the Walnut Creek Methodist Church on Sunnyvale Avenue was forced open in order to admit a burglar who then forced open a dispensing machine coin department and took the change within.

Another in a series of burglaries took place at 2236 Tice Valley Boulevard in Walnut Creek.

The home of Charles Marsden was entered by either slitting the screen door or reaching through a window after breaking it with a rock.

While the occupants were away various small items were taken and malicious acts committed.

The phone line was cut and the phone removed. Lighters, an iron and candy were taken. A storeroom padlock was forced and the room entered. Ink was thrown on the walls of the room and screens torn and glass broken.

T. B. Ginsburg Serves Aboard USS Midway

The versatile attack carrier USS Midway is operating as a unit of our Seventh Fleet in the western Pacific.

Serving aboard the 62,000-ton carrier is Navy Ensign Terry B. Ginsberg, son of Mr. and Mrs. Bernard S. Ginsberg of 4 Southwood Street, Orinda.

The jet-loaded Midway, which begin the cruise in February, carries a variety of aerial armament, including the Skyhawk jet attack plane, the Demon all-weather fighter, the Skywarrior jet attack bomber and the supersonic Crusader jet fighter.

Flagship for Commander Carrier Division Three and Task Force 77, the Midway is scheduled to return to the U.S. in late fall. Ports already visited during the cruise include Pearl Harbor, Guam, Subic Bay, Hong Kong, Buckner Bay, Yokosuka, Kobe, Iwakuni and Sasebo.

Degrees Conferred At Aug. 4 Rites

Receiving degrees from San Jose State College August 4 art the following Orinda residents:

A master of science degree will be awarded to Bradley C. Fallentine in the field of phychology.

Clark G. Smith will receive a bachelor of science in business and industrial management.

A bachelor's degree will be conferred on Donald A. Walburg in the field of social science.

SIGHTEM: The Meadow Pool-Moraga vs. Orinda Park Swim Meet Tues. night—The pool lined w/family rooters & cheering children . . . Vera & Jack Hart congratulating their son Eugene, who took two ribbons for Meadow . . . Ginger Bascom one of the Judges for Meadow as was Bill Henning, John Hallisey . . .

MORAGA POOLERS sighted were Betty Young & her swimmer-son Steve . . . Alice & Joe Ternis w/Bob & Tom . . . Bert Atkins' dghtr. doing well . . . Tevis & Denny Thompson rooting for their terrific swimmer, Tevis Jr. Coach Arleigh Williams watching every stroke!

Orinda Park's Bob Roth family . . . George Anderson at the mike, his tiny dghtr. Nonie picking up the megaphone . . . Meadow Pool's pres. Judd Bailey . . . Dorothy Thomas delighting her mother by copping a 1st in the Butterfly, 8-yr.-olds . . . Andy O'Brien saying to SOME of his brood "That's the last—no more pennies!" Nancy Hunter, the Leslie Thors, Joan McCorkle from Meadow . . . The Jack Saunders, soo excited over dghtr. Debbie's win for the Park Pool!

The Harlander children Jan, Susie & Jimmie swimming for Meadow. Their parents still in Hawaii, papa having sailed there in the Yacht race . . . Charlie Kersten checking the score sheet . . . A long lineup of lilliputs for the mugs of hot cocoa served in the chilly evening.

ITEM: Today a Farewell party, hen-style, in honor of Lonnie Currier, who leaves for the Southland (Chuck's new job, Mgr. D-Land Hotel) . . . The affair to be held at sister Ardyce Handlery's home w/Florence Moore & Nancy Roffinella sharing hostess duties.

Item: CHEZ NANETTE Children's Shoppe opens today at Rheem be sure to stop in to sign for the drawing of a Lafayette basket of original design by shop mgr., Parisian Reene Marion, mother of owner Nan McEligot. Last night, Dr. Bob, Nan & Mama had a little preview party there toasting the new store.

Sightem: Ann Bagley rescuing one of Margaret Moore's EIGHT puppies at 4 ayem along Camino Encians . . . That migrant Mynah birth that turns up everywhere (the Jim Seaman's garden last week) is the precocious pet of the Lechtalers.

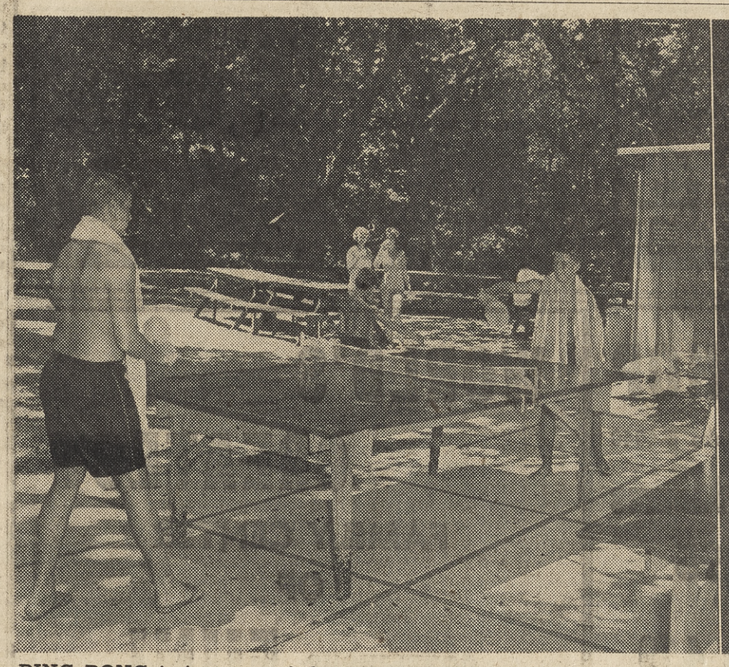

PING PONG is just one of the many activities that keep youngsters happy hour after hour at the Orinda Park Pool. In addition to swim classes and free swimming, volleyball, crafts, picnic facilities and games keep youngsters happy. Pictured here from left are Steve Lowman and Randy Lucas.

INFORMAL dances, with music provided by favorite records, are held every Thursday night at the Orinda Park Pool for teens. Checking over the record selection are Robin Roth, left, and Jack McClure.

Proposed Bond Has $2-Million For Local Roads

Nearly $2,000,000 of the 35 million dollar bond issue for parks and roads proposed last week by County Administrator J. P. McBrien and Public Works Director Victor Sauer is earmarked for roads in the Lafayette and Orinda areas.

Although the proposed plan includes St. Mary's Road, no mention of controversial El Toyonal is made in the program outline.

Projects included in the proposed program are as follows:

Moraga Way (Camino Pablo to Glorietta) 1.3 miles to be widened; estimated cost, $341,000. Glorietta Boulevard (Moraga Way to Robert Road), 1.42 miles to be widened; estimated cost, $70,000. Acalanes Road (Robert Road to Paulson Road), .75 miles to be relocated as 40-foot road in 60-foot right of way; estimated cost, $144,000.

THE PLAN calls for signals to be installed at the intersection of Camino Pablo and Miner Road and also at Camino Pablo and El Toyonal, at an estimated cost of $20,000 per intersection.

Two miles of Moraga Road will be widened according to the proposal. A one-mile section from Moraga Way to Donald Drive, estimated cost $235,000, and another section (one mile) from Hamlin Drive to St. Mary's Road at an estimated cost of $330,000.

Six hundred thousand dollars is in the proposed project plan for St. Mary's Road. The plan calls for widening of St. Mary's from Moraga Road to the northerly end of Glenside Drive and from the northerly end of Glenside Drive to Camino Colorados.

NINETY-FIVE thousand dollars of the proposed bond money is earmarked for improvement to Mt. Diablo Boulevard from State Route 24 to Moraga Road. Another $20,000 is alloted for signals at the intersection of Mt. Diablo Boulevard and Happy Valley Road. Thirty thousand dollars is in the plan for the purpose of signalizing and channelizing the intersection of Pleasant Hill Road at Stanley.

Mrs. B. S. Ginsburg, Son Stay in Hawaii

Mrs. Bernard S. Ginsberg and her son Peter of Orinda, have left for a three weeks stay at the Breakers in Hawaii.

Peter will enter college this fall. His brother Terry graduated from the University of Arizona last year, and has since graduated from Officers Candidate School in Newport, Rhode Island. He is now an ensign attached to the aircraft carrier USS Midway.

Mrs. Ginsburg is president of the East Bay Alumnae Association of Kappa Kappa Gamma and upon her return will complete plans for a cocktail party to be given in September for Kappas and their friends.

Sun classified ads appear in five papers for one price!

Taxpayers' Association Comments on Bond Issue

Greater clarity and detail are called for by the Contra Costa County Taxpayers' Association in the recently proposed county bond issue of $35,000,000 for roads and park projects by the county public works director.

A statement prepared by the president of the taxpayers' association, L. E. Carbert, enumerated several questions or comments on the areas of the proposed program itself and the method of financing it.

THE PROPOSED bond issue was just presented to the board of supervisors by Victor Sauer, public works director.

Pending further study, the taxpayers' association has not taken a stand either for or against the bond issue.

However, divided into two categories, the questions, in brief, posed by the association are as follows:

The first category is comprised of comments on proposed expenditures:

A fundamental question arises as of whether it is the essential purpose of the program to provide roads or to serve existing needs or to provide roads to assist in the development of presently undeveloped areas.

The taxpayers' association asks for attention to the development of a balanced and orderly development of the county.

IS THERE a clear line of demarcation between those road expenditures which are designed to maintain existing structures and those which are designed as capital expenditure items.

Are the inflationary effects considered in the derivation of the project construction costs?

It would be helpful if the proposal for park acquisition and development were to include an estimate of the amount and value of land which would be removed from the tax rolls.

If the approval of $5,000,000 for the development of the park sites were voted, would it commit the county to further development expenditures?

WHAT IS the relationship between the park and recreation program of the county and that which is the responsibility of other agencies of government?

The figures for park acquisition and developments should be clearly reconciled and the specific expenditure pattern of the proposed funds should be carefully delineated.

Proposals to finance building projects such as the five-million-dollar one should be based upon a presentation showing that exising facilities are being efficiently utilized. Also, new facilities should be designed to accommodate future growth most efficiently.

AND, does the proposed building program conform to the capital improvement program previously approved by the board of supervisors?

Under the category of method of financing, the taxpayers' association asks: Can some of the proposed expenditures be financed on a pay-as-you-go plan?

Is it desirable to omit the new county administration building from the bond issue and finance it by lease-purchase techniques?

The association, in presenting the above comments, requests that all available information on the issue be given out to interested parties and the association.

The proposal should be prepared "to permit thoughtful analysis and intelligent decision by our association and the voters of the county," the taxpayers' statement concluded.

Where's the Fire?

During the past week the Orinda Fire Department responded to the following calls:

THURSDAY — 8:40 a.m., mutual aid to the Los Gatos Fire Department; 12:50 p.m., Spring Road; investigation.

FRIDAY—5:45 p.m., Berkeley Ave.; inhalator call.

SATURDAY — 8:45 a.m., Lloyd Lane; broken water main; 9:40 p.m., Ridge Lane; cat left in house closed while owners on vacation.

SUNDAY—5:05 p.m., Glorietta Blvd.; false alarm; 5:20 p.m., Miramonte Road; bonfire; 8:15 p.m., Claremont Ave., water main leak; 8:25 p.m., Camino Sobrante, bonfire.

MONDAY—5:11 p.m., mutual aid for first aid to Moraga Fire District; 8:52 p.m., Miner Road; broken water main.

WEDNESDAY — 11:20 a.m., Van Tassel Lane; grassfire.

P. M. Philibosian Completes Course

Philip M. Philibosian, 320 Camino Sobrante, has just completed a 23-week advanced professional course in estate life insurance planning.

According to Thomas C. Peek, CLU, agency manager, the course surveys financial problems of estate conservation, showing how life insurance dollars can be used to replace dollars lost in estate transfer.

the Greeters of Orinda-Moraga

Your new comer Service Greeting new families for more than 11 years.

Please phone Alice Guy

DRake 6-4074

Last 3 Days!

STORE WIDE

FINAL CLEARANCE

SALE ENDS SAT., JULY 29th

Ogden's

21 Orinda Way
Orinda Village

Regular Hours: 9:30 to 5:30
Village Shopping Center
Clifford 4-3448

ONE WEEK ONLY
WITH THIS AD
1 FREE LUBE JOB!
DR 6-8341
DON ANDREWS, Mgr.
RHEEM
76
UNION
MINUTE MAN SERVICE

Pear Risk Past?

Agricultural commissioner Arthur L. Seeley has mailed two letters to all home owners in the pear-juniper rust quarantine area notifying them of the survey just completed.

All pear trees within the quarantine area were inspected from June 19 to July 7 and no infection was found.

Just prior to the start of the survey, five infected leaves were found on two properties. These leaves were destroyed and the trees were treated, stated Seeley.

All pear growing areas of the county outside the quarantine area were also inspected by the crews of four men hired by the State of California and supervised by two agricultural inspectors from the county department of agriculture.

Spraying this spring of all junipers in the area was apparently successful in preventing fungus spores from getting onto the pear trees, said Seeley.

The program which includes spraying and surveying will have to be continued for at least another year or two.

And with experience gained this past season and with concurrence from the State Department of Agriculture, Bureau of Plant Pathology, it is planned to start spraying junipers around February 15 and finish around the end of March.

If the state and county program is successful in eradicating this disease, the credit must go to the home owners for their excellent cooperation, said Seeley.

Semantics Society to Show Film

"Communication Primer," a film that demonstrates the uniqueness of designers Ray and Charles Eames in translating scientific theories to machines will be shown by the county chapter of the International Society for General Semantics today at 8 p.m. at Diablo Valley College.

The unique scientific designers featured in recent Life magazine are known for their experiments demonstrating construction of living cells and their ability to translate scientific principles for easy understanding for lay people.

The film emphasis communicating basic information theory of the actual process of communication as it is in operation.

Moderator will be Art Widner, communications and English instructor at Diablo College.

Absent Dads Are Paying for Kids, At DA Request

"Support collections are up 62 per cent over the first six months of 1960," district attorney John Nejedly announced in Martinez today, referring to cases under the Reciprocal Support Law.

"The Reciprocal Support Law enables the district attorney to enforce support obligations against men who have left children in this state and run off to other states," Nejedly said.

"It has proved very helpful. Under the same law, we act for other states against men here who have deserted children in those states.

"Sometimes the men move to escape their obligations, but sometimes they move here in good faith and have established themselves in this community.

"In many such cases, it seems best to have the men pay child support rather than extradite them for prosecution and possible jail sentences," he added.

The Probation Department forwards these payments to the dependents in other states.

In the first half of 1960 these payments totalled $23,400, increasing to $38,000 in the first half of 1961.

Crippled Children's Camp to Start Aug. 14

The Contra Costa Crippled Children's Society has announced this year's Summer Day Camp for the Handicapped Children will open August 14 at the Walnut Creek city park and recreation center.

The children will spend Monday through Friday going to interesting places, seeing movies, making craft items and having the summer fun.

The camp's director, Mrs. Jack E. Gillette of Walnut Creek, said there are three openings.

The only requirement is that the child be between seven and 12 years of age and physically handicapped.

There is no charge and milk and ice cream is furnished daily by the society. A bag lunch and the child's swimming suit are needed, as the campers go wading each afternoon.

Transportation may be arranged, if the child's parent or guardian is unable to bring the child to camp by 9 a.m. and pick them up by 3 p.m.

The Lions Club of Walnut Creek will donate watermelons as an opening day treat for the children.

Another thrill has been added to this year's camp.

Each camper will wear a new white T-shirt with the camp's emblem in green printed on the left shoulder.

The shirts are donated by the Gamma Kappa Chapter of Epsilon Sigma Alpha sorority.

Safety Record Brings Dividends

The dividend of $43,582 for the fiscal year 1959-60 received by Contra Costa County from the State Compensation Insurance Fund is the seventh consecutive dividend to the county.

This pushes the total amount of dividends received since 1953, when the county safety program began, to $325,265.

F. E. Emery, director of personnel, said in addition to the dividends received the insurance premium paid, based on the county's accident experience, has dropped 46 per cent during the past eight years.

During this same time disabled employees have benefited from an increase in temporary disability rates, which have increased from $35 per week to the present rate of $65.

He also noted that the costs of medical and hospital care for injured employees have been increasing rapidly.

Dividends and lower costs are significant, as they affect the cost of running local government and serve to indicate in a substantial manner the wisdom of having an active employee safety program.

Institute Is Held

One hundred insurance salesmen from all parts of the West Coast attended the Eighth Annual Life Insurance Marketing Institute this week at St. Mary's College.

CENTER HARDWARE AND VARIETY!
IN BEAUTIFUL RHEEM CENTER • DR 6-5211
SEQUOIA REDWOOD STAIN SPECIAL! 1.39 GAL.
PROPER FOR A PICNIC!
PAPER PLATES 79c
100 Count! 9" Why Wash Dishes?

PATIO MUSIC SHOP
RHEEM CENTER DRake 6-4040
Enjoy These 3.98 Record Albums
Your Choice 3.39 or 3 for 9.95
4.98 Verve & Jazz LP's 4.19
FIDELITONE & JENSEN HIGHEST QUALITY DIAMOND NEEDLES 5.95 EACH
Short cutoff
SHEET MUSIC SALE!
SELECT YOUR FAVORITE COMPOSER or ARTIST
10% OFF!
ALBUMS • VOCAL • ORGAN INSTRUMENTALS
MUSIC LESSONS BY PROFESSIONALS!

WORLD'S GREATEST FAMILY CENTER OF CONTINUOUS FUN!
RHEEM BOWL
IN RHEEM CENTER • DR 6-4495

Newest Shop in Rheem!
GRAND OPENING TODAY!

Pick a Pretty Layette by Carter's
in the new "Petite Fleur" Print
Wonderful new cotton knits from Carter's, with lots of comforts for baby and a long list of conveniences for mother. Snap-fasteners a-plenty for easy on and easy off . . . machine washable and no ironing needed.
Carter's "Petite Fleur" print is blooming on all layette essentials from teething bibs to crib sheets. They make wonderful gifts.
Processed to minimize shrinkage.
Azure, Lilac, Pink or Yellow.
"Petite Fleur" Print Gown Nevabind sleeves, Handy-Cuffs and tied hem. Layette size only. 1.75
"Petite Fleur" Print Sacque Smocked yoke, featherstitch trim. Layette size only. 1.25
. . . Headquarters for Carter's famous cotton knits . . .

Chez Nanette
In the Rheem Theatre Bldg.
DR 6-4904
Register your name and phone no. for free layette, basket and supplies.
NO PURCHASE NECESSARY
YOU NEED NOT BE PRESENT TO WIN

What is SELECTIVE DEPTH?
. . . . COMPLETE STOCK OF SIZES AND WIDTHS for PROPER FIT
FOR BOYS: Jumping Jacks, Simplex Flexies, Pedwin, Bristol's, U.S. Keds, G.P.'s
FOR GIRLS: Saddles, Oxfords, Flats, Kedettes, U.S. Keds
FOR MEN: Hush Puppies Slipons & Oxfords, Hush Puppies Golf Shoes, Pedwin, U.S. Keds, Bristol
FOR WOMEN: Saddle Oxfords, Hush Puppies Oxfords, Flats, Sandals, U.S. Keds, Kedettes, Patio's
INFANTS' DEPT.
Protective, Simplex Flexis, Jumping Jacks, Mrs. Day's
SHOES FOR THE ENTIRE FAMILY
DRAKE 6-5240
Moraga Bootery
RHEEM CENTER

MT. DIABLO PATROL & DETECTIVE SERVICE
SERVING LAFAYETTE, ORINDA AND RHEEM CENTER
OFFERS
Vacation checking of your home by uniformed officer
WHEN AT HOME!
Assistance if needed from 9 p.m. to 6 a.m. for any emergencies by you or your baby sitter
Reasonable Yearly Rates
Commercial & Residential
Phone AT 3-3570
STATE LICENSED & BONDED
Special Rates If Requested

"One Call Rents It All"
Complete Rental Service
Power Tools, Cement Equipment, Plumbers' Tools, Garden Equipment, Painting Equipment, Party Needs, Sickroom Needs, Furniture and Beds, Maintenance Equip., Automotive
United Rent-Alls
"THE NATION'S NEIGHBOR"
AT 4-4595
3375 MT. DIABLO BLVD.
LAFAYETTE

Shop at Home and Save!
WELCOME TO LA VAL'S!
STOP IN AND SEE US TOO
NELDAM'S BAKERY
RHEEM CENTER

$ SAVE SAFELY!
With our RECAPPED
SUPER-TRED
FULLY GUARANTEED
Premium Quality Rubber to Give You More Miles Than First Line New Tires
ONE DAY SERVICE!
CUNNINGHAM & STEARNS Tire SERVICE
283-2259
3608 Mt. Diablo
LAFAYETTE

Moraga Casuals
SUMMER CLEARANCE
1/3 to 1/2 OFF
• SEPARATES
• SHORTS
• BERMUDAS
• CAPRIS
• SKIRTS
• BLOUSES
1/2 OFF
BELTS 1/2 OFF
JEWELRY from 50c
BRAS $2
SWIM WEAR PRICED FROM 5.00
ALL SALES FINAL PLEASE
Moraga Casuals
PATIO - SHOPS • RHEEM CENTER

GOOD LUCK to VAL'S
Be Sure You Have Enough Gas to Get Home
ERIC'S RHEEM SHELL Service
NEXT to VAL'S DR 6-5717

Biggest Bargain in your food basket!
At 12¢ a pound no other food gives you so much solid nourishment! Three glasses of fresh whole milk a day supply 46% of the Protein you need, (including the essential amino acids your body cannot produce) 100% of the Calcium, 22% of the Vitamin A and 88% of the quota of Riboflavin. So start the MILK HABIT today!
(Based on recommended daily dietary allowance for moderately active women from 25-45 approved by United States Department of Agriculture.)
EAST BAY PRODUCERS' MILK COUNCIL

SECOND SECTION

ORINDA SUN

Friday, July 28, 1961

Taxes and Contradictions

You may have noticed, if you have been reading The Sun during the past few weeks, that we have carried many, many stories on taxes and budgets.

You also may have noticed that these stories conflicted from week to week.

For example, our first report on the Acalanes Union High School District reported that the tax rate would be going up seven cents during the coming year.

We then reported that it would be equal to, or lower than the current rate, a very confusing matter.

The basic county tax rate was originally expected to go up four cents. At the time this is being written it is not expected to increase at all.

What causes these inconsistencies?

The answer lies in the preparation of our various budgets and the way in which our property is assessed and taxes paid.

For example, consider the school districts. Many of them are not certain of their assessed valuation, on which taxes are based. Of course, school districts do not set a tax rate, they merely set a budget which is turned over to the County Superintendent of Schools Office.

Let us take a school district and see why the problem is so confusing.

A tentative budget is set by the trustees. In other words they determine how much money they think they are going to need to operate the district for the coming year.

This tentative budget is forwarded to the county superintendent, who tabulates various portions of it to make sure it follows the state code, and who then returns it, with notations to the school district.

The school district then makes any changes it feels necessary and again returns it to the county, which again checks it.

Then, sometime during the first week in August, a public hearing is held on the budget, after which it is again returned to the county and finally to the state.

But you will notice that at no time has a tax rate been mentioned, only a budget.

The reason for this is that the total assessed valuation of an area cannot be determined until the Public Utilities Commission sets the tax rates on the public utilities existing within the county.

This has a marked effect on the assessed valuation of any area.

The tax rate is determined by dividing the assessed valuation by the budget to determine the final tax rate.

And your final tax bill is determined by adding all the separate service district taxes together with the county basic tax.

And this has been only a brief outline of the problem. It is so intricate that authorities in various districts disagree on many very important points.

One of these examples is the recent Collier Bill which affected school district taxes in relation to the assessed valuation of the county in comparison with the average assessed valuation of other counties on a state-wide level.

And this is why you read conflicting stories on tax rates as time goes on.

The final figures will not be known until sometime after the middle of August.

Only then will you know how much you will have to pay next year.

The question has been asked, "Why print all this stuff when it isn't right anyway?"

The answer, obviously, is that at least we have an idea where we are going. Furthermore, what is printed is right at the time, and like any news story, it is simply brought up to date as long as it is alive.

Point This Out . . .

Grass fires are ugly, dangerous things. They are wasteful and unnecessary.

And they happen, regularly, because people are thoughtless, malicious or ignorant.

You probably remember the great plumes of smoke you saw rising from Mt. Diablo recently . . . a huge grass fire, probably caused by cigarettes from the hands of careless people.

OUR HILLS are tinder dry and they go up in roaring flames at the least possible excuse.

One of the big criminals in this grass fire is the old friend, the cigarette tossed from the window of an automobile.

In the first place, tossing any flaming or lighted object from an automobile is a violation of the State Vehicle Code. In the second place it shows complete lack of common sense.

FAR TOO OFTEN, the person who causes the damage is miles away by the time the toll is taken. He might think twice if it were his own back yard.

This editorial is not written for you, because we know you are far too sensible and conscientious to do anything as stupid as tossing a ligted object into dry roadside grass.

But if you know anybody who would do this, you might point out the facts of life . . . and sometimes death.

A Near Tragedy . . .

We carried a story in The Sun recently . . . an unhappy story . . . relating the shooting of a beautiful dog, a family pet.

But the grim part of the story is not related in the actual facts.

The dog, who was shot through the middle with a .22 calibre short, was playing with his young master in his own back yard at the time of the shooting.

The bullet, which the owner feels was directed at the dog on purpose, could just as easily have hit the child.

THE HOME in which this occurred is located next to a large ranch, with open hills facing the back yard. There are many such areas in our community.

This story, fortunately, was not tragic. The dog lived and the child was not hurt.

But something is obviously missing.

How about the person who did the shooting? Was it a youngster or an adult?

If it was an adult, then it is a criminal matter.

If it was a youngster, then some parents, somewhere, have done something drastcially wrong.

WE CANNOT as adults and parents, turn loaded guns over to our youngsters until they are ready to handle them. Until they have learned responsibility.

If we do, we are as guilty as the child.

There is one answer to this problem, and that is the series of hunter safety courses which are constantly being repeated in this area for youngsters.

Here youngsters can learn how to care for a gun properly, and more important, perhaps, what not to do with a loaded gun.

A wounded dog is bad enough; a dead child is tragic.

The Staff Corner

They Also Serve . . .

By JEAN JERNIGAN

A small army of youngsters has turned to the "sitting" profession this summer. Some "sit" with excellence, some are cause for irate grumblings from those who have hired them, but on the whole these kids do a good job.

They could do a better job if we helped with a little more planning, a little more thought to fitting the sitter to the job and spent more time explaining what is expected of our young sitters.

PARENTS ARE usually fairly explicit about the ground rules for babysitters, after all, the job involves the safety and happiness of their own children.

Some of the difficulties that arise with sitters could be eliminated by a careful choice of sitter. Is he or she old enough to do what is expected?

Even though she loves the cat, is she terrified of the dog? Is he tall enough and strong enough to push the lawnmower? Is he reliable, or will his parents have to take over?

ONCE THE choice is made, take time to explain what is expected and how it is to be done. Make a written list of the chores involved, the amount and time for feeding of pets, what plants need soaking, what ones need little water.

Most important, leave your vacation address or the name and number of someone who may be contacted in case of an emergency.

If there are hazards around house and yard or pet, forewarn the sitter. If the parakeet nips, say so. If the dog is prone to make a dash for freedom the moment the gate is cracked, tell the sitter. If your lawn always turns brown in excessively hot weather, despite watering, say so.

YOUNGSTERS who sit with pets and houses are often experiencing their first job responsibility. They want to do a good job, they worry if things go wrong despite their best efforts. Be honest with your sitter beforehand.

If, on your return from vacation, you find things in a terrible state, ask a few questions before reading the riot act to your sitter. Some pets just won't eat when the family is away, no matter how much love and attention they get, and accidents do happen.

WE TOOK care of a neighbor's dog once. The dog was brown when they departed. When they returned he was green. He inadvertently ran through our paint tray . . . wire haired dog at that.

Our number one son house and yard sat this week. One of his chores was to wash all windows inside and out. With energetic enthusiasm he started one day. It was 108 degrees.

Although the windows were in the shade, the glass was sot hot the window cleaner adhered to the windows like cement. The weather stayed hot, the windows remained a mess.

Luckily, the day before the family was due home the weather cooled. The windows are now sparkling, that is, I hope they are, it's my boss man's house!

At this same home, so I've been told, "It takes real guts" to water the lawn. It appears a neighbor keeps bees and droves of them sweep across the lawn on their way to water in a small garden pool.

So you see, sitters have their problems.

Education is OUR concern

We Like It Here . . .

Ants In the Pantry Can Drive You Bugs!

By MARIE MONAHAN

ANTS, I suspect, are superior creatures.

After a recent attack by legions of these loathesome critters, I dreamt one night that ants the size of super-human beings carried us away bodily.

It would have made a wonderful science-fiction thing. Now I know how Fay Wray felt when King Kong got ahold of her.

My dream was twice as bad in Technicolor. Fay was frightened in plain old black and white in those days.

I CAN REMEMBER every irridescent glare from the ant-monster's eyes and believe me, it was no picnic.

THE funny thing is that we are only troubled with ants once a year—during July. The pest control people are not interested in our one month's plight.

IF WE could arrange for the ants to come around the rest of the year, yes—but since we can't sign up the pantry pests, the pest people won't contract with us. Ants are OUR problem—in July!

WEBSTER calls the ant a "cosmopolitan social insect." But the cosmopolitan ant doesn't just go to the country on picnics anymore.

The clan "Hymenoptera" (their official name) has moved lock, stock and Queenie to the suburbs and settled in OUR neighborhood! Nice pickings and VERY social!

THEY HAVE declared an all-out invasion on the Monahan manse.

One ant was sent ahead to scout around. "Say, the Monahan place looks good," he reported. "The kids are helping make jam and boy, what a mess! Sugar and squished apricots all over the place. Also detect spilled baby food, peanut butter, popsicle drippings and suspect patio of being sprinkled with watermelon seeds." (The Queen ant begins to get that nesting urge.)

The scout goes on with his findings—"Soda pop, ice cream, root beer all over the place. A little competition from the "yellow jackets' gang, maybe, but otherwise, it's in the bag. The garbage bag, man!" The Queen musters her colony. "Let's move, men!" and slowly and determinedly they make the pilgrimage set set up housekeeping here.

THESE SOCIAL insects are so VERY social they can't even wait till the invited guests are gone.

They turn up at all our best parties and suppers—straggling up and down the salad slopes, floating on an ice cube in someone's drink, swimming in the punch amidst the mintleaves.

THEY INVADE the laundry basket, the window sills, the snapdragons, the puppy's pablum, the cat's cream, Ants, ants EVERYWHERE!

They just laugh, ha-ha, at us for bothering with the ant poison which we carefully set up around the house. We might as well put up a signs aying "ANTS WELCOME" because this wouldn't make us feel so foolish. The ants KNOW it is poison and you're darn tootin' they're not going against all they learned at their Mammy's knee.

"MIND MAMA now," says one ant to the other and the next thing you know they're playing Follow the Leader in little platoons around the ant poison obstacle course, blazing a trail to my kitchen!

They know that's not a dish towel I'm waving. It's a Surrender flag!

Suburbia Today

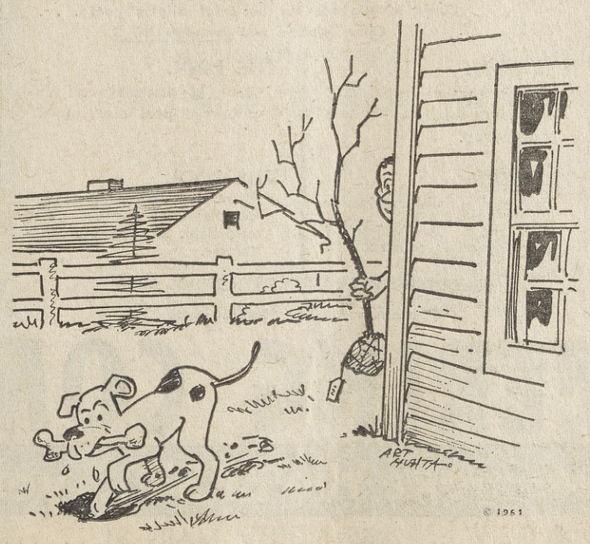

Letters to The Editor

FLUORIDATION

Dear Editor:

The purchase of tablets or liquids on a supervised prescription basis to take advantage of fluoridation's benefits is not the most inexpensive plan. It also does not meet the greater need of providing every child in the Eastbay as much as 65 per cent less dental decay.

State-wide dental health surveys show that last year California school-age children had an estimated 25 million teeth affected by decay. It is estimated that this population group, in nine years, will have 25 and one-half million decayed teeth!

"There is no more reason for a California child or young person to lose a tooth today because of decay than for him to be stricken by typhoid fever or plague," a group of dental specialists stated.

THE OCCASION was the 13th Annual National Children's Dental Health Week Conference sponsored by the California Dental Association at the University of California Medical Center.

The above quoted statement was signed by Dr. Bushnell, president of the Northern California Unit of the American Society of Dentistry for Children; Dr. Willard C. Fleming, dean of the U.C. School of Dentistry, and Dr. Hamdi A. Tamimi, of the College of Physicians and Surgeons, in January of this year.

The specialists said the only solution lies in prevention—through proper dental hygiene, drastic reduction in the consumption of sweets, regular dental visits, and finally, and of most importance, fluoridation of the water supply.

The above information is mainly for the benefit of newer residents to our area as we have proven we are an informed community when we voted substantial approval of fluoridation of our water supply in Danville, Alamo, Pleasant Hill, Walnut Creek, Saranap, Lafayette, Orinda and Moraga (Canyon), June 7, 1960—14,575 to 9,913!

RICHARD W. LELAND

HOUSING

Dear Editor:

Congressman John F. Baldwin voted against the Housing Act of 1961 and he gave his reasons for his "No" vote to his constituents.

He believes that military and space expenditures should have priority. These appropriations have certainly had priority and since the end of World War II the United States has spent over half a trillion dollars for military defense.

THE MERRY - GO - ROUND continues, and yet on domestic issues such as housing, Baldwin votes "No" because of a possibility of duplication.

We have had too much waste in the military and too much duplication. The time to cut the military budget is now; but we will never see that done unless the voters speak out.

We wasted millions in Laos in trying to decide which side to back. Our Central Intelligence Agency did a botched up job there and in Cuba!

So it's about time congressmen call a halt to automatic appropriations for the Defense Department and C.I.A.

OUR FOREIGN policy should now be concentrated on seeing that financial or personal aid gets to the people in Latin America, Asia, and the Middle East. For too long the money and aid has been siphoned off at the top, and the impoverished people have not received a bit of help. . . .

THOMAS E. KENDALL

"CARE"

Dear Editor:

Congratulations on your write-up on "Care," and the pictures of the recipients of such aid.

The continued need for contributions to "Care" and to such organizations as the American Friends Service Committee is evident.

The refugee problem in some sections of the world needs many voluntary contributions.

We need to support foreign aid legislation, providing the aid reaches the "little people" in the thousands of villages throughout the world!

These people will never have the will to fight or resist if they do not have proper education and adequate diets, as well as adequate housing and medical care.

We may pile the ammunition high in these villages, but these people need tools and building material before the first consignment of ammo ever arrives.

"Care," as you well know, gives self help aid, and it is worthy of your fine weekly paper that you wrote about the organization so well, and provided plenty of space for the story.

THOMAS KENDALL

Under The Sun

Here's a Treatment For Surburban Nerves

By HERMAN SILVERMAN

Don't ever take up golf.

It's a horrible game. Because if you do, you're hooked. Golf is like opium. The more you play it; the more you become addicted to it.

Then, too, golf can ruin your home life. If you start playing, your wife and kids may never see you again, except at breakfast—sometimes. But there is an answer to this—have the wife and kids also hit the green.

It is a wonderful game and fine family sport. Eleanor, my 14-year-old Mark and I thoroughly enjoy chasing the little, white ball around. Dan, 13, and Janet, 12, are only half-way interested at the moment, but play every now and then.

If you have aches and pains, nerves and squirms, this golf can be a wonderful answer. Of course, many of you discovered this years ago— But you'll have to excuse me, if I sound like Christopher Columbus.

Where can you play?

If you want to try, why not go to one of the pitch and putt courses for $1—to Carroll Country Club at Rheem or Concord Inn on Willow Pass Road, Concord. Or perhaps a friend will take you to the new Walnut Hills Country Club to play the first, short nine, and the challenging second nine. Walnut Hills has several pools, many social activities, and is actively seeking memberships.

If you catch the bug, then you may want to join a golf club. The well-established clubs include Contra Costa, Diablo and Orinda. I haven't played Pittsburg but a friend recently joined.

The new Round Hill Country Club offers a well planned and challenging course in the breathtakingly beautiful hills of Alamo. The elaborate club house is beautifully landscaped and overlooks a large pool. Round Hill is also seeking memberships.

These private clubs certainly fill a great need.

Public courses? The City of Antioch has an adequate nine holer. Tilden's 18 hole is beautiful, as are others in Oakland, Alameda, Vallejo. Of course, they are crowded at times.

Need for a public course

We need a public course in central Contra Costa County.

Walnut Creek has talked about it. Concord has negotiated the lease of some Federal land for a course. But we don't have a course yet.

I am not proposing that the taxpayers in general should subsidize the fewer golfing taxpayers. Government-owned courses are not only self-financing, but they make money.

Look at Alameda, for example. Its two courses turned in a mighty nice profit to the city's general fund, even after making its annual payments on the $700,000 bonds issued to build the second 18-hole course. From July 1, 1960, to June 30, 1961, 188,463 rounds were played on the two Alameda courses. This grossed $252,479 in green fees, with an additional $25,000 from concessions. Expenditures were $263,000, including $49,000 to retire the debt. The net profit was $14,000.

Want more figures? Oakland's Lake Chabot Course earned $97,842. Spent $72,561 for a profit of $25,281.

Why not a county-owned course in the middle of Contra Costa County?

The county is going to ask us to vote on a bond issue in the future. Wouldn't it be a good idea to include a course on the park lands? Walnut Creek is also talking bond issues.

Is this a good idea or am I just a golf nut?

What do you think?

Letters to The Editor

RAPID TRANSIT

Dear Editor:

(Ed. Note: The following letter is a copy of one sent to the board of supervisors by Anthony Lagiss of Lafayette.)

I wish to go on record as approving the latest plans presented to the public by the subject agency within the past few weeks. The one outstanding feature of the plans which concerns me vitally is the location of a station at the Pleasant Hill Interchange in Lafayette, which will be at the junction of the present freeway and the future Shepherd Canyon Freeway.

The location of a station at this "crossroads" is most logical not only from the standpoint of the Transit District but also from the standpoint of our county planning commission.

OUR PLANNING commission many years ago zoned the major portion of the 35 acres owned by me at the northwesterly corner of this junction to "administrative office district," with the thought in mind that we might encourage the location in our county of the very lucrative type of suburban offices such as are located notably in the Palo Alto area.

The station as presently proposed undoubtedly shall hasten the day when the planning commission's vision might be transformed into reality.

Another good reason for placing the station as proposed is that it would be removed from downtown Lafayette where there already is a great deal of congestion plus the fact that there is no available land left there. To remove valuable business property in the heart of Lafayette for the station would appear to deal a blow to the already over-burdened homeowning taxpayers, and add considerable cost to the Transit District's plans.

IT WOULD also be folly to encourage the station in downtown Lafayette with the thought in mind that it would help Lafayette business because the people of the area have repeatedly fought the expansion of the existing business district. Thousands of parked cars, I am sure, will in no way add to the welfare or beauty of downtown Lafayette.

ANTHONY LAGISS.

STENCH

Dear Editor:

During the recent evenings the stench emanating from the smokestacks of the refineries has been almost unbearable. How long are they going to continue using the air we breathe to dump their wastes? We are entitled to clean air; but they befoul it.

The refineries simply have to find a way to dispose of their wastes without dumping them on us. Yes, it's going to cost money; my heart bleeds for Union and Standard; I couldn't care less. Public relations will be a waste of money, we are not going to get conditioned to polluted air. Will more people please make themselves heard!

CHARLES PRAGER

POOL CLOSED

I read in the papers that the tiny tot pool at the Walnut Creek pool is open unil 5 p.m.

But I have taken my children there several times in the last two weeks and it has been closed before 5 p.m.

One of the girls supervising says they close the pool before 5 p.m. if there are less than 25 children there. She said it's due to the budget problem.

Perhaps they should tell people this in the newspaper and save them a lot of useless trips to the pool.

A MOTHER
(Name withheld).

FOUND JOB

Dear Editor:

I wish to thank you for putting my work-wanted ad in your paper. I have had many calls and as much work as I want.

Putting my ad in your paper saved me many hours of job hunting.

I think if everyone took advantage of your free offer, there would be no teenagers out of work if they wanted it.

JIM NELMES

TAKING TIME out for a rubber of bridge are Mesdames (seated from left to right): Virgil Monnet, Berkeley; Robert McDowell, William Sibbett and Roy Foley, all of Orinda. Standing from left to right are Mesdames Edward Johannessen and hostesses Otto Sonnenschein, both of Orinda. During the course of the afternoon these women also worked on planning of the August 22 benefit party of the YWCA in Berkeley. Photo by Jere Hageman.

'After Five' Fashions Go On Parade at Terrace

Informal modeling of "after-five" fashions will be featured at the August 7 luncheon and style parade at the Therapy Center Terrace, 1475 East Newell Avenue, in Walnut Creek.

Dresses and suits for late afternoon and evening wear from the new "La Femme" Shop in Walnut Creek will be displayed at noon, and again at 1 p.m.

Mrs. William J. Ebke, Flamingo Unit, of Walnut Creek is planning the showing, assisted by Mrs. Clyde Wilson, Quail Unit, of Orinda, and Miss Agatha Venturini, manager of "La Femme."

Models will include the Mesdames Gil Meacham and Glen Hixon, both members of the Hummingbird Unit of Walnut Creek and Mrs. Donald Oliver.

The smart Victorian-style tearoom, which is staffed by the over 400 members of the 17 units of the Mt. Diablo Therapy Center, is open daily, except Sunday, for coffee from 10 a.m., and luncheon from noon until 2 p.m.

A special menu including homemade casseroles, salads and desserts, is featured. Air-conditioned facilities are available for meetings or bridge parties until 4 p.m.

Reservations for luncheon at the Terrace (at $1.75 per person) may be obtained by calling YE 2-0121. All profits from the Therapy Center Terrace are used to increase the facilities of the community-sponsored Mt. Diablo Therapy Center.

GUESTS at the Terrace, located in Walnut Creek, partake of the food and decor which draws women from miles around to lunch or have coffee. The Terrace is operated by the 17 units of the Mt. Diablo Therapy Center. It is open daily from 10 a.m. except Sunday. Reservations for large groups may be made by calling the Terrace. Photo by Bob Rush.

Local Auxiliary Hosts 'Evening Under the Stars'

The iron grillwork gates of the Gordon H. Ball estate in Danville will admit a throng of Contra Costans September 16 when the women's auxiliary of the John Muir Memorial Hospital will hold its third annual "Evening Under The Stars" to raise money for the hospital fund.

The all-guild extravaganza that will begin at 6:00 and continue to 10:30, with cocktails, fashion show by Joseph Magnin, charty awards, party buffet, and dancing to Del Courtney's orchestra.

The four giant sycamores that dominate the lawns of the Ball estate will encircle the band, whose music will be piped to the dancers in the game pavilion beside the pool.

Chairman Mrs. John Spatta with assistant Mrs. James Hague is arranging the gala affair. Her staff of assistants include: the Mesdames Harold Ashton, hospitality; Reid Cameron, decorations; Royal Doty and R. T. Hackett, finance; Paul F. Winn and Neal Wilson, fashions; Charles Seudder, properties; W. B. Cox, refreshments; Raymond Righetti and James R. Findleton, charity donation; Frank E. Thomas, publicity.

Soon-to-be-installed invitations and tickets are being handled by Mrs. Charles J. Hart, YE 4-8257 or Mrs. Gordon McCauley, YE 4-9282.

Guild Women Lunch; Invite New Members

Sierra Guild of the John Muir Memorial Hospital held its July meeting at the home of vice president and membership chairman, Mrs. Gordon McCauley, 1171 Pleasant Hill Circle, Lafayette.

Members adjourned to the pool after the meeting where a refreshing swim was enjoyed, followed by sandwiches and punch.

Present were: the Mesdames P. W. Harris, Eric Anderson, J. C. Pierce, G. S. Windle, Carl Christiansen, T. Webb Johnson, Dell Barbeaux, James Duncan, Henry Barg, Armon Weeks, Louis Rosen, Hubert VanNess, Tristan Rodriquez, A. B. Horstmann, John Ransome, George L. Kline and Frank E. Thomas.

The August meeting will be held at the home of Mrs. A. B. Horstmann.

Membership information for Sierra Guild may be had from Mrs. Gordon McCauley, YE 4-9289.

Final Bridge Tallies Show Local Winners

The tallies are in from the sixth annual bridge marathon sponsored by Children's Hospital of the East Bay.

A total of 600 branch members, their husbands and friends entered this year's bridge marathon which ran from last September to June. Each couple played nine games before the group winners were determined. Then 60 finalists matched bridge skills.

Proceeds from the annual marathon are used to provide a portion of hospital and medical costs for youngsters from families with limited means who receive care at the child-centered hospital.

English pewter mugs, handfashioned and engraved especially for the marathon, were awarded to the group winners. The local finalist and the branch represented was: Mrs. William Dryer of Lafayette, Azalea.

Among the group winners were: Mrs. Charles Weil of Walnut Creek, Live Oak; Mr. and Mrs. David Wenrich of Orinda, Mayten; Mrs. John Russell and Mrs. William Helgrich, both of Diablo, Papaya.

Assisting on arrangements for the bridge marathon was the following members of the executive council of the branches: Mrs. Donald Ellis of Orinda and Hilltop Branch.

Linnets Convene At Poolside

Thirty-six members of Linnet Unit of the Mt. Diablo Therapy Center, and 12 Junior Linnets, recently held their annual joint business and social meeting, which convened on the pool side patio of the Donald Allen home on Tiegland Road, Lafayette.

Mrs. Melvin Bolender, a charter member, reviewed the history of Linnet Unit and the Therapy Thrift Shop, which is now in its ninth year. Success of the project, she claimed, is due to hard work, constructive thinking, frank discussion and the enthusiastic support of the membership.

Mrs. Bolender also made suggestions for selling, displaying and handling of merchandise in the new, air-conditioned shop at 1602 Main Street, Walnut Creek.

Two new members, Mrs. Ernest Mellholland Jr. and Mrs. Chris Fox, were welcomed.

The shop chairmen for July, Mrs. E. G. Peter and Mrs. T. E. Tyron, announced that many fine bargains are available at the shop, especially in the newly enlarged men's department, and that fresh mechandise is coming in every day.

Plans were made for Linnet day at the Therapy Terrace tearoom. Members will assemble there for luncheon following their July meeting.

Miss Quinn Visits Friend In Sweden

A friendship that began four years ago through the American Field Service was renewed this summer when Neti Persson of Avesta, Swden, visited Patricia Quinn in Italy.

Patricia, daughter of Mr. and Mrs. Joseph R. Quinn of Orinda, is enjoying a summer in Europe. She is now completing a six-weeks' stay in Italy where she has been visiting her aunt who has a summer home at Lago Maggiore.

Neti, one of the first foreign exchange students to attend Miramonte High School, joined Patricia for three weeks. Patricia will later visit Neti in Sweden.

July 30, Patricia will join an Andersen tour group that will take her to Switzerland, Austria, Germany, Denmark, Sweden, Norway, Scotland and Ireland.

She will also visit New York City before returning home just in time for the beginning of classes at the University of California, where Patricia is a junior and is affiliated with Gamma Phi Beta sorority.

Miss Kennett Tells News Of Recent Engagement

Patricia Iola Kennett, daughter of Mr. and Mrs. John E. Kennett, of Lafayette, has recently announced her engagement to Chester Gunn Moore Jr. of Davis.

The engagement was announced at a pre-graduation party in Davis June 8 and a family graduation dinner in Davis the following day.

The groom-elect is the son of Mr. and Mrs. Chester G. Moore Sr. of Newman, California.

The future bride is a graduate of Acalanes High School and the University of California at Davis. She is doing graduate work in education at the Davis school. Her undergraduate major was home economics.

She has a sister, Joann, who is a freshman at Diablo Valley College and a brother, John, a sophomore at Acalanes High School.

One grandmother, Mrs. Hattie E. Bohlig, lives in Hayward, and the other, Mrs. John D. Kennett, lives in Pleasant Hill.

Chet, as he is called, attended high school in Newman and graduated from the University of California at Davis with a major in entomology. He is presently doing graduate work in that field at the same campus.

Wedding plans are for a June 1962 ceremony.

Miss a Deadline? Here Are Some Tips

Publicity problem? Here's how to expedite social news and photos to The Sun.

Deadline for society news items is 4 p.m. Tuesday of the week publication is desired.

Photos should be received by The Sun approximately one week prior to desired publication date.

INCLUDE writer's name, phone number and news publication date on copy. All copy should be typed and double-spaced. Carbons should be clear.

Address all society items and pictures to Society Editor in care of your local Sun newspaper.

FOOT COMFORT
Walking Shoes Exclusively
Southwicks
Foot Defender Shoes
1421 Duncan St.
Walnut Creek YE 4-7550

Join a
BOWLING LEAGUE
We Have an Opening for You

LEAGUES ARE FORMING NOW! Get in on the fun by joining one of our leagues. Men, women, mixed, handicap and scratch leagues are available to all low, medium and high average bowlers.

WALNUT BOWL
California & Botelho • YE 5-1300 • Walnut Creek

HOT ENOUGH TO - - -
YOUR HOME CAN BE 20° COOLER
WITH A LOW COST ALUMINUM PATIO COVERS AND AWNINGS

WITH **PATIO COVERS**

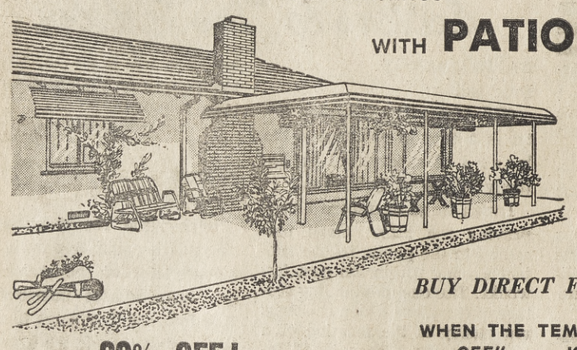

You Enjoy Cool Outdoor Living The Casual CALIFORNIA Suncraft Way!

BUY DIRECT FACTORY TO YOU

20% OFF!

WHEN THE TEMPERATURE "TAKES OFF" . . . KEEP COOL
THE SUNCRAFT WAY!
Beautiful—Solid or Louvered

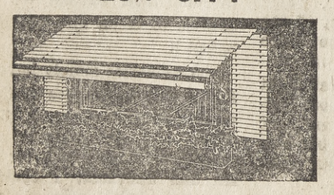

—AWNINGS
Beautiful Louvered Aluminum

- Lifetime lasting installation
- Full ventilation
- Choice of 22 colors
- No wind resistance
- Weather protecting
- No loss of light
- Beautiful interior appearance

—COME IN & SEE WHY SUNCRAFT IS YOUR BEST BUY—

SPECIAL
30% OFF

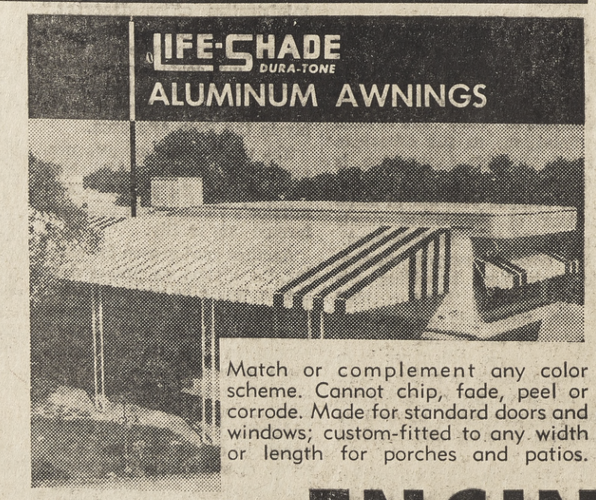

Match or complement any color scheme. Cannot chip, fade, peel or corrode. Made for standard doors and windows; custom-fitted to any width or length for porches and patios.

ENJOY A VACATION EVERY DAY With Our LOW-PRICED FAMILY POOL
Guaranteed Quality Workmanship!
5 Years to Pay . . . No Down Payment until June . . .
5% BANK TERMS
Gunite or Cement & Vynal Pools

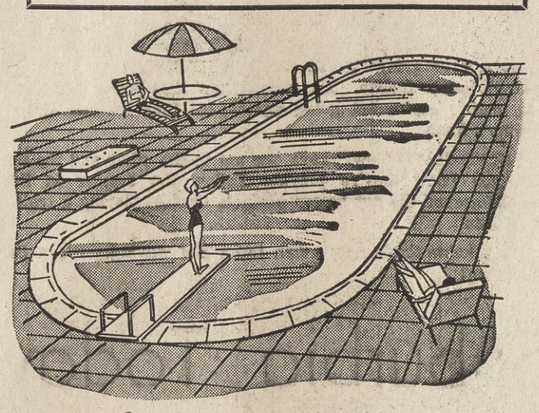

Come in and see our beautiful display pool . . .
Open Sundays and evenings 'til 9

THE POOL That saves you initial cost due to modern no-waste construction.

THE POOL That cuts monthly maintenance costs by two-thirds over any other construction.

THE POOL Built by licensed and experienced pool contractors.

THE POOL Guarantee that assures you complete satisfaction. Ask our bank or ask our customers.

FREE DESIGNS FOR YOUR ENTIRE POOL AREA
Phone Now for Your FREE Estimate

BLOW YOUR TOP?
get the best of outdoor living...

in a SUNCRAFT GARDEN ROOM

A SUNCRAFT GARDEN ROOM is not a "screened-in patio" but it is a complete, engineered screen room built from the ground up of heavy gauge aluminum. The screens are weather proof, impact resistant fiberglas, guaranteed for 10 years. A Suncraft Garden Room can be fitted to any size area or join any part of your home . . . at a far lower cost than the usual structural addition. Uprights are placed 6-feet apart for unobstructed vision. The door is heavy 1"x2" aluminum frame installed on extra heavy jam. Roof is double-locked vertical aluminum panels . . . guaranteed not to leak.

- A permanent, carefree aluminum addition . . . meets all building codes.
- Custom engineered for each home—enhances any architecture.
- A far lower cost than usual structural addition of a similar area.
- Built from the ground up . . . with extraordinary quality at an ordinary price.
- Qualifies for home improvement loan requirements.

Suncraft
SCREENED IN
GARDEN ROOMS
Available with Rainproof Panel Inserts

Call today for an appointment. Free estimate, no obligation.

Suncraft **ENGINEERING COMPANY**
"Quality Is Our Most Important Product"
because we make the BEST . . . you've made us the BIGGEST!
IN OUR NEW LOCATION . . . . . 2955 NORTH MAIN ST. . . . . WALNUT CREEK . . . . . PHONE YE 4-8018 OR YE 4-8238

PICTURED under the arch where they were wed recently are Mr. and Mrs. Dewaine Stutls. The bride is the former Carolyn Marie Peterson of Lafayette. Photo by Austin-Fox Studios.

THE CHAPEL at Treasure Island was the place of the July 8 nuptials of Mr. and Mrs. Robert Adams Lincoln. Both are from Lafayette. The bride is the fomer Carolyn Ann Jones. Photo by Hal Matson.

Club Plans 'First'

Newly elected officers of the Stanford Women's Club of the East Bay are planning a barbecue and swim party honoring freshmen and transfer students entering Stanford this fall from the East Bay area.

The party, under the direction of Mrs. Charles Davis Jr., and to be hosted by both the Stanford Men's Club and the Women's group, is set for September 16 at the home of Mr. and Mrs. Don Zappettini in Orinda.

Local women beginning their terms as officers of the Stanford Women's Club are:

Mrs. Don M. Zappettini, Orinda, publicity; Mrs. James Y. Smith Orinda, membership; Mrs. Donald F. MacGinnis, Walnut Creek, assistant secretary of notices; Mrs. Burnell K. Semrau, Orinda, member at large.

The barbecue to be held in September is a first time affair.

Some 45 of 50 students from Contra Costa and Alameda counties will be invited.

Linda Mattioda Weds July 1

More than 300 guests congratulated the newlywed Mr. and Mrs. David Medeiros at a reception held after their July 1 wedding.

The new Mrs. Medeiros is the former Linda Angela Mattioda, daughter of Mr. and Mrs. John Mattioda of Walnut Creek.

The bridegroom is the son of Mrs. Joseph Medeiros of Hayward.

The couple were wed in St. Mary's Catholic Church at a noon nuptial mass in Walnut Creek. Rev. Joseph McLaughlin officiated.

Mrs. Claudia Pidoli, sister of the bride, acted as matron of honor. Bridesmaids were: Diane Bertoldi and Patricia Ryan.

Flower girls were Stephanie and Valerie Pidoli, the bride's nieces. Ring bearer was the bride's young brother, Carl.

Tony Mederios, brother of the groom, served as best man. Ushering duties were taken by: Danny Mederios, groom's brother, Eldon Goodleston, Steve Medeiros, nephew of the groom, Mike Brockett, also a nephew and Marc Mattioda, brother of the bride.

For her gown, the bride chose a satin-faced silk organza with a fitted bodice appliqued with pearl and sequin trimmed lace. The chapel train had similar appliques. The crown of lace and pearls held a fingertip veil. She carried a bridal bouquet of orchids and stephanotis.

Attendants to the bride were dressed alike in yellow silk organza over embossed nylon. All carried orchids.

All the bouquets for the wedding were made by Tony Rossi with orchids flown in from Australia.

The garden of the bride's parents home was the scene of the reception.

Navy Chapel Rites Weds Miss Janes

Carolyn Ann Janes, daughter of Mr. and Mrs. Albert J. Krajcar of Lafayette, was wed to Robert Adams Lincoln July 8 on Treasure Island.

The 2 p.m. marriage ceremony was held in the naval base chapel with Chaplain Lt. Comm. Alfred W. Ekkens officiating.

The groom is the son of Capt. Horatio A. Lincoln (USN Retired) and Mrs. Lincoln of Lafayette.

Robert graduated from Michigan State University and is presently enrolled at Alameda State College. His wife is a graduate of Acalanes High School.

An ivory silk taffeta gown with Chantilly lace neckline enhanced by embroidery and seed pearls was elected by the bride.

It featured a Sabrina neckline, elbow length sleeves and full chapel train. The imported illusion lace veil was attached to a crown of pearl loops and orange blossoms. The bouquet consisted of stephanotis and orchids.

Her maid of honor, Janet B. Janes, sister, wore a teal green dress of taffeta and lace. Bridesmaids Margaret Blyth, Yvonne Kultti and Jane Irvine all wore yellow dresses.

Flower girl was Leisa Johnson; Jimmie Lincoln was ring bearer.

The groom's brother-in-law, Lester Johnson, served as best man. Ushers were: Johnnie Janes, brother; Nat Lincoln and Fred Lincoln, Jr., both cousins.

The bride's mother wore a periwinkle blue silk chiffon sheath and the mother of the groom wore a champagne beige chiffon sheath.

A reception was held for the couple in the Commissioned Officers' Club on Treasure Island.

The newlyweds honeymooned at Lake Michigan and in New York.

Cavins, Turners Stay at Del Monte

Walnut Creek residents Mr. and Mrs. R. F' Cavin of Alegra Lane and Mr. and Mrs. Harold H. Turner of Las Bonas Ave., were guests recently at Del Monte Lodge, Pebble Beach.

Lee Zeigler Takes Bride In Atherton

July 21 at 4:30 o'clock in the garden of the home of Mr. and Mrs. Henry Keyes of Selby Lane, Atherton, Margaret Follett Spaeth of Middleton, Conn., and San Francisco and Alfred Lee Zeibler of Palo Alto were united in marriage.

The double ring ceremony was performed by the Rev. Darrell Repp of the Palo Alto Unitarian Church.

The bride, a daughter of Dean and Mrs. John William Spaeth, Jr., of Wesleyan University, Middletown, Conn., was given in marriage by her father.

Serving as maid of honor was the bride's sister, Jane Paula Spaeth of St. Georges' West Bermuda, and as best man for the groom, John Joseph Dee of Longmeadow, Mass., and San Francisco.

Parents of the groom are Mr. and Mrs. Lester Albert Zeigler of Hidden Valley Road, Lafayette.

The bride's gown was of white silk chiffon over taffeta, made with split-scoop neckline, elbow length sleeves and modified bell skirt. Her short veil was attached to a seed-pearl trimmed horse-hair bow. She carried a nosegay of white roses and stephanotis.

The maid of honor wore mist green chiffon over taffeta, made with cap sleeves and a modified bell skirt with matching headdesss and accessories.

After a garden reception, the bride and groom left on a wedding trip; they will sail on the SS Lurline August 3 for Honolulu, where the groom will be Director of Foreign Student Services at the University of Hawaii.

The bride is a graduate of Middlebury College and holds a master's degree from the Columbia Graduate School of Journalism. She has been public relations director for the San Francisco office of Japan Air Lines with the Charles von Loewenfeldt Agency.

Zeigler is a graduate of Stanford University and has a master's degree from New York University.

Lafayette Girl Becomes Bride In Mexico

The former Beth Shailer Pickton, daughter of Captain and Mrs. Willis Henry Pickton of Lafayette, married recently in Mexico City.

The groom, Donald A. Sanborn, is the son of Mr. and Mrs. Jack Hill Sanborn of Mexico City.

They were wed in the Christ Church by Reverend Gordon Charlton. A luncheon reception was held in the Mexico City College University Club after the ceremony.

For her marriage, the bride chose an ecru silk organza over taffeta gown with a square neckline and a straight skirt with an overskirt of organza.

The train was chapel length. Beth wore a white shoulder length lace mantilla. She carried a bouquet of yucca blossoms.

Matron of honor was the groom's sister-in-law, Mrs. John H. Sanborn. She wore seafoam green over taffeta.

Best man was the groom's brother, John H. Sanborn. Ushers were: Graham Glasscock, William Hinrichs, Richard Schwabe and the bride's 13-year-old brother, Geoffrey Pickton.

The bride's mother wore a Balenciaga sheath with a jacket in beige silk alpaca. The mother of the groom wore a powder blue gown with lace. Both wore orchid corsages.

Beth graduated from Acalanes High School and Claremont College. She also attended schools in Spain. She has taught in Bogota, Colombia. At present she is working for a master's degree at Mexico City College, where her husband is assistant dean of admissions.

He graduated from the American High School in Mexico City; he received his bachelor's degree at Pomona College in Claremone and his master's degree from Indiana University.

The couple will live in Mexico city, near the college, after they return from a honeymoon in Oaxaca, Mexico.

Fiesta Project Slated By Diablo Nile Club No. 8

Diablo Nile Club No. 8, Daughters of the Nile, will sponsor its fifth annual benefit project August 12, at a Mexican fiesta, at Rancho Jubilee, the home of the Don Nicholsons, 266 La Casa Via, Walnut Creek.

Preceding the dinner, there will be a social hour at 6 p.m. with entertainment and music.

Mrs. Roy Coats of Pleasant Hill is general chairman. Assisting her are Mrs. E. C. Holman and Mrs. Don Nicholson; Mrs. R. Busby, Mrs. W. Southard, Mrs. H. E. Page, all of Walnut Creek.

According to Mrs. James Thornton, president, proceeds of the Mexican fiesta will go toward the orthopedic and convalescent relief funds of Nefru-Ari Temple No. 17, Daughters of the Nile, and turned over to Shriners' hospitals for crippled children.

Lafayette Suburbans Tell Activity Slate

The Lafayette Suburban couples section will meet for a potluck Mexican dinner July 29 at the home of their president, Mrs. John Cline.

Mrs. Betty Knudsen will present a short talk on Mexico and show pictures of the country.

Plans are under way for the group's annual bar-b-que which will be held this year at the Carroll Ranch Club in Moraga September 2 under the chairmanship of Mrs. Karl Huffaker. A membership tea is scheduled for September 16 at the home of Mrs. Karl Huffaker, which will feature a Polynesian theme, announces chairman of membership, Mrs. Vickroy.

Again this year, the Lafayette Suburban Woman's Club is sponsoring the annual Laf Frantics Melodrama and Olio production, which is now in rehearsal, and which will be presented on three consecutive weekends, September 22 and 23, September 29 and 30 and October 6 and 7.

The Laf Frantics is presented each year for the purpose of raising funds for the Lafayette Community Center and is now in its sixth year of production. Tickets will be on sale beginning August 1.

Plans are well under way for a fashion show to be held November 4 at the Claremont Hotel, Berkeley. Fashions will be by Joseph Magnin Company of Walnut Creek.

The Arts Unlimited Section of the Suburban Club toured the Palace of Legion of Honor June 21 in San Francisco. The Bridge Sections are meeting as usual during the summer months.

Rayette
Oil Permanent
Reg. 10.00
Hair Cut 2.00
12.00
SPECIAL!
BOTH FOR 8.95
Slightly higher by our men hair stylists.
Henri of Lafayette
3633 Mt. Diablo Blvd. AT 4-7161
FREE PARKING
Open Monday thru Saturday

SINGER
SLANT-O-MATIC SPECIAL!
THIS WEEK ONLY
NOT FACTORY SECONDS...OR DEMONSTRA- These Machines never been used outside our store.

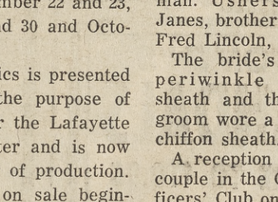

1/2 PRICE
• LARGE 60" DESK! YOUR CHOICE OF FINISH WITH THE 1ST TEN SOLD: •
Reg. Price Complete $359.50
OUR PRICE $179.50
NO DEALERS! ecause our competitors will try to buy these machines, we must reserve the right to refuse sales at our discretion.
TERMS ARRANGED! LOW DOWN PAYMENT! NO CARRYING CHARGE!
1050 Monument Blvd. • 4 CORNERS SEWING CENTER • MU 5-1557 Concord

CAPWELL'S-WALNUT CREEK OPEN THURS., FRI., MON. NIGHTS

Capwell's FINER STORES
Clairol blonding formula . . . subtracts years in minutes!
ULTRA-BLUE BLONDE MAGIC
Its cool, blue Cremogenized froth lovingly lightens your hair to a soft, young radiance. So why let tattle-tale gray give your age away? Let our master colorists select the blonde shade for your hair that will look as if nature had put it there. It costs so little! Ultra-Blue Lady Clairol Cremogenized hair lightener touchups from $5
SALE PRICES NOW IN EFFECT ON PERMANENT WAVES
Cameo Room: reg. 15.00 permanent wave 7.70*
Design Studio: reg. 20.00 permanent wave 9.90*
*Haircut additional
Capwell's Beauty Salon, Second Floor, Walnut Creek

Rug Cleaning, Repair
YE 4-3202
Peshon Rug Works
2106 Main St., W.C.
Free Estimates
Pickup & Delivery Service
Alterations - Installations

Benedicts'
Semi-Annual
CLEARANCE
SALE!
WOMEN'S—JUNIORS AND MISSES
VALUES to 25.95
DRESSES 1/3 to 1/2 OFF
10-18
WOOL SKIRTS $7
10-18
VALUES to 19.95 NOW
HATS VALUES to 14.95 $5
JEWELRY ODDMENTS & BELTS 75c
HOSIERY ODDMENTS
2 pairs $1
BRAS -- GIRDLES -- LINGERIE
BROKEN SIZES
REDUCED DRASTICALLY
SPORTSWEAR ODDMENTS
SOME BLOUSES — SWEATERS
VISIT The Wishing Well for Pre-Teen Fashions

GIRLS' DRESSES
SIZES 3-14 & PRETEEN
2 FOR THE PRICE OF 1 PLUS $1
and $5 & $7
GIRLS' SWEATERS
SLIPONS & CARDIGANS
VALUES TO $8.95 $3 & $4
CAPRI SETS — BERMUDA SETS
SLEEVELESS BLOUSES & CROP TOPS
COTTON SKIRTS
VALUES TO 7.95 $2 $3 $4
BOYS' ORLON GAUCHOS
VALUES to 6.95 $2 & $3
BOYS' CABANA SETS
$6 NOW 3.50
BOYS' BOXER SLACKS
POLISHED COTTON—3 to 6x
special 1.29
Infants' & Toddlers' Sun Suits
VALUES to 3.95
1.50 to 2.25
MANY MORE PLUMS FOR PEANUTS
ALL SALES FINAL PLEASE
283-6116 • In LaFiesta Square • Lafayette
969-971 MORAGA ROAD
Benedicts'

STORK CLUB

SCHOTT—A daughter was born to Mr. and Mrs. William Schott of Walnut Creek on July 12 at Concord Community Hospital.

O'BAN—A son was born to Mr. and Mrs. Thomas O'Ban of Lafayette on July 12 at Concord Community Hospital.

SANDERS — A daughter was born to Mr. and Mrs. Dick Sanders of Danville on July 12 at Concord Community Hospital.

BROWN—A daughter was born to Mr. and Mrs. Ervin Brown of Walnut Creek on July 13 at Concord Community Hospital.

ILIFF—A son was born to Mr. and Mrs. John Iliff of Pacheco on July 14 at Concord Community Hospital.

McKENZIE—A son was born to Mr. and Mrs. Roger McKenzie of Lafayette on July 15 at Concord Community Hospital.

TIBBETTS—A daughter was born to Mr. and Mrs. Gary Tibbetts of Walnut Creek on July 13 at Alta Bates Community Hospital.

SEDERHOLM—A son was born to Mr. and Mrs. Charles Sederholm of Walnut Creek on July 13 at Alta Bates Community Hospital.

ST. HILL—A daughter was born to Mr. and Mrs. Peter St. Hill of Walnut Creek on July 16 at Alta Bates Community Hospital.

JOHNSON—A son was born to Mr. and Mrs. Kenneth Johnson of Walnut Creek on July 15 at Alta Bates Community Hospital.

WICKMAN—A daughter was born to Mr. and Mrs. Boyd Wickman of Lafayette on July 18 at Alta Bates Community Hospital.

CALVARESE—A son was born to Mr. and Mrs. James Calvarese of Orinda on July 18 at Alta Bates Community Hospital.

HOLL—A son was born to Mr. and Mrs. Peter Holl of Walnut Creek on July 17 at Kaiser Foundation Hospital.

JONES—A daughter was born to Mr. and Mrs. Cyril Jones of Orinda on July 18 at Kaiser Foundation Hospital.

COZZI—A son was worn to Mr. and Mrs. Eugene Cozzi of Danville on July 18 at Kaiser Foundation Hospital.

HARRISON—A son was born to Mr. and Mrs. Edward Harrison of Walnut Creek on July 19 at Kaiser Foundation Hospital.

COYNE—A daughter was born to Mr. and Mrs. Wayne Coyne of Walnut Creek on July 19 at Kaiser Foundation Hospital.

WEBER—A daughter was born to Mr. and Mrs. Carl Weber of Orinda on July 20 at Kaiser Foundation Hospital.

PADDOCK—A son was born to Mr. and Mrs. William Paddock of Orinda on July 20 at Kaiser Foundation Hospital.

DAHLUND—A son was born to Mr. and Mrs. Larry Dahlund of Pleasant Hill on July 20 at Kaiser Foundation Hospital.

SILVA—A son was born to Mr. and Mrs. Donald Silva of Danville on July 21 at Kaiser Foundation Hospital.

DAHL—A son was born to Mr. and Mrs. Robert Dahl of Walnut Creek on July 21 at Kaiser Foundation Hospital.

BIRDSALL—A son was born to Mr. and Mrs. Charles Birdsall of Lafayette on July 21 at Kaiser Foundation Hospital.

HINESER—A daughter was born to Mr. and Mrs. Marty Hineser of Walnut Creek on July 21 at Kaiser Foundation Hospital.

FERGUSON — A daughter was born to Mr. and Mrs. Robert Ferguson of Lafayette on July 21 at Kaiser Foundation Hospital.

HORN—A son was born to Mr. and Mrs. John Horn of Walnut Creek on July 22 at Kaiser Foundation Hospital.

BECKWITH — A son was born to Mr. and Mrs. Arthur Beckwith of Walnut Creek on July 22 at Kaiser Foundation Hospital.

SULLIVAN—A son was born to Mr. and Mrs. Edward Sullivan of Lafayette on July 22 at Kaiser Foundation Hospital.

BOZORTH—A daughter was born to Mr. and Mrs. Donald Bozorth of Walnut Creek on July 22 at Kaiser Foundation Hospital.

NICHOLS — A son was born to Mr. and Mrs. Raymond Nichols of Pleasant Hill on July 24 at Kaiser Foundation Hospital.

Retarded Council Re-Elects Haws; Lists Programs

Terry Haws of Lafayette has been re-elected president of the Council for the Retarded of East Contra Costa County Inc., it was announced.

His officers are as follows: Ferd Wascoe, vice-president; Mrs. M. Durham, corresponding secretary; Mrs. R. Reynolds, recording secretary; Gary Nierhake, financial secretary; Robert Lowe, treasurer.

Directors are Natalie Begor Mary Squeri, Gayle Archibald, George Kiem, Doris Dowell.

Committee chairmen are as follows:

Wascoe, planning; Lucile Doyle, pre-school; Natalie Begor, training center; Carol Laird, publicity; Doris Dowell, newsletter.

Mr. and Mrs. G. Marsall, program-education; Mr. and Mrs. J. Page, membership; Mary Squeri, future needs; Nellie Trost, social.

Gene Litynsky, tickets; George Kien and Frank Armas, Pow-Wow; Herbert Harris and Noel Roscoe, Walnut Festival; Mrs. R. Lowe, Christmas Bazaar; Mrs. Wascoe, Christmas Cards.

The group's recent newsletter quoted a letter from Assemblyman Jerome Waldie who referred to several bills which were defeated in this session.

These bills concerned financial measures related to retarded instruction in schools.

Welfare Council Executive Will Work for 'Dr.'

A special research fellowship has just been awarded to Ralph M. Kramer, executive director of the Contra Costa Community Welfare Council by the National Institute of Mental Health.

Kramer has submitted his resignation to the directors as of September 15 and will devote full time to completion of his doctorate at the University of California School of Social Welfare.

He plans to devote himself to teaching and research, later.

Kramer has been the executive of the Community Chest and the Welfare Council since 1955.

He was employed after the United Community Defense Services Survey of Richmond which recommended ths strengthening of the reaserch planning functions of the Council.

Under Kramer's direction, the Welfare Council Sections were recognized to carry out the recommendations of the United Com-

Sun Want Ads Appear in Five Papers for One Bargain Price.

Syphilis Cases Are Increasing

Four times as many cases of syphilis have been reported in Contra Costa County during the first six months of this year as for the entire 12 months of last year.

The six-month figure this year is 124 cases compared to 34 cases for all of 1960.

And gonorrhea cases will probably go higher, with 249 cases reported for six months. Last year, the 12-month total was 273.

"HEALTH HEADLINES," a publication of the County Health Department, said, "With the discovery of penicillin several years ago, it was thought that venereal disease would soon be eradicated.

"Today we know this is not so.

"The incidence of VD has increased markedly in this county, as it has in California and throughout the nation."

Alarming is the fact that infectious VD is increasing among the teen-age population, the report said.

HALF OF the new cases involve youths in the 15 to 24 age group.

Examining the causes, the report said, ". . . venereal diseases are known to be but one symptom of a larger, more complex problem — the depressed or second class status of racial and other minorities, and of broken and mal-adjusted homes. . . ."

Nat Davis Tells Secret, Wins Trophy

With a talk modestly titled "My Secret of Success," Nat Davis won the trophy for the best speech at last week's meeting of the Diablo Toastmasters' Club.

In his humorous seven-minute speech, Davis disclosed the various factors which have helped him to gain self-confidence and success in his career as well as public speaking.

Hugh Southworth was awarded the Table Topic Cup for his scholarly, impromptu discourse on child labor laws, and Dean Burnside won the Yakkity Yak and also the Boot and Spur Trophies for his evaluation.

Bob Ballock reluctantly accepted the honor of being Wizard of Ahs for having punctuated his vocal efforts with more Ahs and Uhs than anyone else.

Assisting club president Keith Hudson were Vern Odegard, table topics master and Art Hooper, toastmaster.

In addition to the members of the Chinatown Toastmasters' Club, other guests included Mr. and Mrs. Wallace and Mr. and Mrs. Kuhn, guests of Keith Hudson and Wally Scott, respectively.

The Diablo Toastmasters' Club meets every Thursday at 6:30 p.m. at the Nut Bowl Restaurant, Pleasant Hill.

Heart Ass'n Has Programs

Help for harassed program chairmen of clubs and other organizations is waiting at the Contra Costa County Heart Association.

Color films and volunteer physician speakers are available, free of charge, to organizations requesting them.

Call the Contra Costa County Heart Association, 2030 North Main, Walnut Creek.

Sun Want Ads Appear in 5 Papers

Typewriters! Adding Machines! NEW AND USED
REPAIRING
Call for Free Estimates
BROOKS TYPEWRITERS
511 Main St. Martinez
ACADEMY 8-2224

THURS. - FRI. - SAT.
SPECIAL
ALL OUR FINEST
Reg. 1.59 CAKES $1.19
SUGAR PLUM BAKERIES
1355 Main, YE 4-4637 Walnut Creek
Concord Blvd. and Colfax Concord, MU 5-4392

Need an Extra Day to Shop? Check This Guide for
SUNDAY SHOPPING
Building Materials • Sun. 9-12
Garden Supplies—Feed and Fuel
DIAMOND K SUPPLY
Mt. Diablo Blv., Lafayette AT 4-4477
Paint - Hardware - Garden Equipment
Equipment Rentals • Sun. 9-12
LAFAYETTE RENTAL AND HARDWARE
3697 Mt. Diablo Blvd. AT 4-4438

This Is The BIG ONE! SUTTON'S ANNUAL
SHOE SALE!
Hundreds of pairs of nationally-advertised shoes for men, women and children, all drastically reduced for this BIG once-a-year savings event. Here's your opportunity to SAVE on shoes for the entire family. While we have a vast assortment of all types of shoes, early shopping is advised for the best selection.
• OPEN THUR. & FRI. 'TIL 9 P.M.
• NO WAITING . . . STREAM-LINED SALES OPERATION
• REFUNDS and EXCHANGES CHEERFULLY ACCEPTED
• AIR-CONDITIONED FOR YOUR COMFORT
• AMPLE FREE PARKING AT REAR OF BOTH OUR STORES
Special Table
VALUES FOR MEN—WOMEN—CHILDREN
While They Last
VALUES TO $9.95
$1.00 Pair
SAVE ON SHOES FOR THE ENTIRE FAMILY
HANDBAGS
Drastically Reduced
SAVE TO 60% AND MORE
MEN'S DRESS SHOES
REGULARLY TO 12.95
$5.97 to $7.97
MEN'S SPAULDINGS
Were 13.95 NOW $7.97
WOMEN'S SANDALS
WERE TO $10.95
$1.97 $4.97 to
CHILDREN'S DRESS SHOES
REGULARLY TO 8.95
$1.97 to $4.97
BOYS' DRESS SHOES
WERE TO 9.95
$3.97 to $5.97
NURSE'S WHITE OXFORDS
FOAM SOLE
WERE $8.95 $6.97
WOMEN'S PADRILLS
Were $4.95 NOW $2.88
2 Pr. $4.95
WOMEN'S Nationally-famous Naturalizers
Reg. to 15.95
$6.97 $9.97 to
HI-HEEL Risques
Reg. to 13.95
$4.97 $8.97 to
WOMEN'S LITE-WEIGHT OXFORDS
WERE TO 5.95 $2.97
KEDETTES AND SUMMERETTES
WERE TO 6.95
$2.88 pr. or 2 PAIR $4.95
Sutton's SHOES
989 Moraga Rd.
LAFAYETTE
Sutton's SHOES
255 N. Hartz Ave.
DANVILLE

DESSERTS OF THE WEEK FROM Betty Crocker

Feel like a party? Why not invite friends over for dessert and lemonade? Nice thought for a summer's evening. And greet the guests with our pretty-as-a-picture Peach Glace Cake — just made to win compliments.

Cake-of-the-week: CALIFORNIA PEACH GLACE CAKE

Bake Betty Crocker Yellow Cake Mix in 9" layers. Cool. Drain 1 can (1 lb.) Cling peach slices (reserve juice). Mix ½ cup juice with 2 tsp. cornstarch; cook over medium heat, stirring until mixture boils and is thickened and clear—about 1 min. Cool. Arrange ¾ cup peach slices and other fruits (grape or cherry halves, banana slices, pineapple, etc.) on top of one layer. Spoon glaze over fruit carefully (add a few drops of water if glaze is too thick). Prepare 1 pkg. Betty Crocker Creamy White Frosting Mix. Use to fill layers; place fruit layer on top. Frost sides with remaining frosting. Save remaining peaches for another dessert.

Family Favorite: LEMON PINEAPPLE CREAM CAKE

Make batter as directed on Betty Crocker Lemon Velvet Cake Mix package. Pour into greased and floured jelly roll pan, 15½x10½x1". Bake 22 to 28 min. Cool. Drain can (1 lb. 4 oz.) crushed pineapple. Combine juice with 2 tbsp. cornstarch, a little at a time. Bring to a boil; boil 1 min. Cool. Combine with drained pineapple and spread evenly over cake. Whip 1 cup whipping cream with ¼ cup confectioners' sugar and spread over pineapple topping. Chill until served.

Pretty for Summer: BUTTERFLY CAKE

Bake Betty Crocker Milk Chocolate Cake Mix in layers. Cool. Fill with Betty Crocker Fluffy White Frosting Mix. Cut cake in half. Place rounded sides back to back. Frost sides and top with remaining Fluffy White Frosting. Coat with coconut. With melted chocolate outline butterfly on top of cake. Use candles for antennae.

BETTY CROCKER
makes the difference...
the difference you can taste

Lewis & Lewis CARPET SALE

Lewis & Lewis BRING YOUR CARPET DREAMS TO LIFE

2 ROOMS INSTALLED WALL-TO-WALL
30 SQUARE YARDS—AS LI TTLE AS $2.50 WEEKLY!

Lewis & Lewis will carpet your home with 30 sq. yds. of all wool, all woven famous name carpeting of your choice for only $297 with as little as $2.50 weekly after small down payment. This includes famous all wool carpet, heavy 40-oz. rubber top pad and laying with tackless installation. (Cement floors, metal trim extra). WE MEASURE IT! WE SEW IT! WE PAD IT! WE LAY IT!

$297

OPEN MONDAY UNTIL 9 p.m.

100 ROLLS OF CARPET — FROM AMERICA'S MOST FAMOUS MILLS

Tweeds, textures and sculptured broadlooms from America's most famous mills; Mohawk, Roxbury, Gulistan and Alexander-Smith. These beautiful carpets will enhance any home. Decorator colors of green, beige, sandalwood, cinnamon, martini and grey.

Our carpet experts will gladly bring samples to your home.

3406 Mt. Diablo Blvd.
AT 4-4000
LAFAYETTE

-Sun Sports-

Friday, July 28, 1961

Merchants Routed; PH Wins, 8-7

Both Teams in Action Sunday; WC Is at Home

Pleasant Hill recovered from a 15-1 drubbing at the hands of the Walnut Creek Merchants to record a close 8-7 win over Pittsburg in the Steel City Sunday night.

Walnut Creek, on the other hand, continued its hot and cold pattern of play in its Sunday game.

It was the Merchants' week to be cold, as they were routed by the San Francisco Longshoremen, 9-0, at Civic Field in Walnut Creek.

The Merchants have not won two games in a row this year.

This Sunday Pleasant Hill will have its hands full when they tangle with Acme Carpet at Alameda's Washington Park at 11:30 a.m.

Acme was the runner-up to Eureka in the first half of the National Baseball Congress state tournament.

Pleasant Hill bowed out of tournament play in two straight games.

WALNUT CREEK remains at home this Sunday, meeting Cano Realty of San Jose at Civic Field at 2 p.m.

After pounding out 17 hits against Pleasant Hill the previous week, the Merchant hitters could muster only four singles and a double against the heavy-hitting Longshoremen.

Pleasant Hill, meanwhile, got back on the winning side of the ledger after three straight losses, but not until after a close brush with defeat in the final inning.

Leading 5-4 going into the ninth, the local team scored three times to apparently put the game on ice.

The Pittsburg team wasn't through, however. They scored three times to make the score 8-7 and had the bases loaded with only one out.

RELIEFER Rod Atnip, who hadn't been particularly effective in the inning he had pitched, then settled down and got the next two batters, one on strikes and the other on a fly ball.

Manager Bill Howerton got his team off and running in the first inning when he clouted a long home run to right-center with two on base.

Pittsburg came back to tie the game with single runs off starter Ben Reniker in the second, third and fourth innings.

Pleasant Hill bounced back on top with two runs in the seventh on a round-tripper by shortstop Mark Bowers.

An error, a double by Glen Kinion, a triple by Bill Chappell and a pinch single by Bob Serra gave Pleasant Hill its three runs in the ninth.

RENIKER got the win although he was pulled in favor of Leroy Fonseca in the seventh. Atnip relieved Fonseca in the eighth.

Bowers paced Pleasant Hill's 11-hit attack with three safeties.

Chappell had a double and a triple in five trips to the plate.

At Walnut Creek, the Longshoremen established themselves as a team definitely in the running for the State National Baseball Congress crown.

The San Francisco Longshoremen open play in the second half of the tourney this Sunday.

The Longshoremen jumped on Clark Ransome in the second inning for three runs on two long home runs to left field.

IN THE fifth, another home run, this time a grand-slammer, put the game out of the Merchants' reach.

Ransome managed to settle down after the shelling to pitch scoreless ball the rest of the way.

The Merchants, however, could do nothing with the offerings of three Longshoremen pitchers.

The biggest threat came in the first inning when Bill Lloyd singled and Joe McElroy doubled.

The Merchants got two men on base again in the fifth on singles by Jim Franks and Eric Nankivell, but again there was no one to bring them home.

BOWLING FAMILY—Mrs. John Barveson has six children, all enthusiastic bowlers. Linda, 14, won the state singles bowling tournament in May with a 613 series. John, 12, recently rolled a 207 game in the Rheem Bantam League. Leslie, Jim and Luis are avid bowlers, but are a little too young for a league. Young Jeff, six months, is in the "learning" stage at the present. From left to right: John, Leslie, Mrs. Barveson (holding Jeff), Linda, Jim and Luis (in front).
Sun photo by Jere Hageman.

The Sportsmen

Fishing Is Just So-So All Along Waterfront

By LARRY JACKSON

Fishing all along the waterfront has been spotty during the past week.

At White's Fishing Resort the fishing has remained at a high count with over 354 fish taken over the dock during the past 10 days.

Small craft from all points along the river have been in this area and all loading up with their limits in short order.

Morning fishing has picked up some, but the better catches have been made during the late afternoon and early evening. All fish are running from five pounds up to 10½ pounds.

Salt water has spread all over this area and cleared the water as well as bringing in new schools of anchovies and shrimp. Off the pier the bait fishermen have been making good catches at all times with some of the fish taken on bait again.

The pier addition is now complete and has added more fishing space for the sports—who certainly took advantage of it during the crowds of Sunday.

Sunday a young gal, name unknown, came up with a stingray measuring from the snout to base of tail 49 inches and across the flaps 34 inches. So—fishing remains "hot" at White's—mark that down in your book. What with the shark of last week and the stingray of this week—as Dal Hering at the resort says, "Maybe next week sail fish or tarpon off the dock."

Boats out of Dowrello's still taking plenty of limits in this same area—from the bridge to off the flats off Ozol pier. Stripers are on the move again and the metal trollers are really reaping a harvest. This early fishing for the fall stripers spells out good fishing for the rest of the season and that is for sure. So if it is trolling you like in the cool of the evening, head for Dowrelio's—they will take you to the fish and see that you get your limits.

At McAvoy's Yatch Harbor the heavy winds cut down the fishing the past few days. Those who ventured out on the rough water had no trouble taking fish, but few went out as the weather was much too rough. The wind also sent the sturgeon down to bottom feeding again instead of play "water polo" topside. Fish taken here have run in the 8-10 pound class with the trollers taking the most limits.

Harry Knudsen (Sports Chalet) spent his vacation at Lake Shasta and reported trout fishing as "tops." Harry had no trouble taking his limits of "lunker" trout on every time out. Says weather was clear and hot, also fine crowds yet plenty of room for all. Old timers at the lake report the poorest bass fishing in years—plenty of fish, but too much food and few taken.

Hal Selvey—one of our local pill dispensers—spent the long weekend up on the Pitt River and reports fine fishing—warm weather with limits for those who "know-how."

Kurt Hasse (Frontier Gun Shop, Lafayette) spent the weekend at his cabin up Tom Head Mountain way and reported more fishermen than usual in this hard-to-get-into region and all more than satisfied with the fishing conditions. Plenty of 12-14 inch natives just waiting to be taken as well as plenty of them taken. Be prepared for a rugged trip as this area is not for the inexperienced as you can get lost easily.

The Amato boys, Jack and Vince, as well as their "brides" and the three Bruno boys, made up a two-boat party and fished off the Ozol-White's landing area again this week and had no trouble limiting out on the stripers. A pleasant trip and a lot of fine metal dunking.

Our young fishing addicts, Jim and Sharon Kendle, boated out of Tomales Bay area over the weekend after the deep sea salt fish. They loaded up on flounder, sole, and Jim nailed a 26 pound halibut for the top fish. Jim is still trying to outdo the 27 pounder we introduced him to off Malibu several years ago. Almost made it this time.

They report weaher slightly overcast, but with early clearing and pleasant weather as well as the good fishing.

Rocky Boutis and Chet Arthur (your liquor man) went after the bass at Lake Berryessa over the weekend with fair success. Fished early and had all they wanted before the heat set in. Fish not large in the bass set, but several fine large "cats" helped fill a good bag.

Art Evans, president of the United Sportsmens Club of C.C., announced that the target range is now open to the public. Here is a fine chance for you deer shooters to target in your rifle for the coming season.

There will be a National Rifle Association instructor in attendance at all times and targets are available at the range.

The range is open Thursday and Friday evenings from 6 to 8 p.m. and every Saturday and Sunday from 9 a.m. to 3 p.m. until further notice.

The public is invited, a nominal fee is charged. Location—Willow Pass Road at Norton.

S & G Is Upset By 'All Stars'

By HEC HANCOCK

The Walnut Creek American League All-Stars out-hustled, outplayed and out-scored their favored adversaries, Sports & Games, 5-3, last Sunday in a contest played at Civic Field.

Managed by Jerry Stubbs, the younger All-Stars reversed the outcome of a game played earlier this summer, a game the Sports & Games team had won easily, 15-4. The third and deciding game of the series is to be played August 6.

Richie Nye was credited with the pitching win for the Walnut Creek Americans.

He was capably assisted in dispatching the pitching chores by Gary Ford and Butch Jones.

This trio of hurlers combined to limit the usually heavy slugging Sports & Games to six hits, and collected 16 strikeouts in the course of events.

The All-Stars in turn jumped on Sports & Games pitching to gather a total of 11 hits.

THE ALL-STARS picking up singleton runs in the second, third and seventh innings to lead 3-0 going into the bottom of the seventh.

Sports & Games tallied twice in the seventh, and then on a clutch single by Ron Mueller knotted the contest up at 3-3 in the eighth inning.

With the score tied, Richie Nye led off in the ninth for the All-Stars and smashed a ground rule double down the rightfield line.

Then with two down, a pop fly by Gary Pelletier fell in, scoring the go-ahead run.

Additional insurance came when Jerry Nordeman got a broken bat single over first base to drive in the fifth run.

NYE, who gave up only an infield single by Harold Stephenson in the first four innings, returned in the ninth and retired three men in a row.

Denny Toll started for Sports & Games, and was followed by Bill Remy and Tom Strain.

Plans for the formation of a Connie Mack League have been dropped for this year.

Manager Mel Alamano of the Sports & Games team stated that the game with the All-Stars August 6, followed the next week with a game against the "Old Timers" would close out the season.

Bob Strand Sets P. A. Swim Record

Bob Strand of the Walnut Hills Swim Club broke his brother Jack's pool record by one-tenth of a second in the Livermore Aquarodeo AAU Open Meet held last weekend.

Strand set the pool record of 1:08.6 in the 100-meter backstroke during the morning and then set a new Pacific Association and National AAU record of 1:07.8 in the afternoon finals.

Round Hill Pair Win 'Best Ball' Golf Tournament

High Crabb and Bob Costa were the winners of the first 36-hole "Best Ball" tournament ever played at the new Round Hill Country Club in Alamo.

Both golfers are members of Round Hill.

The tournament of two-man teams at handicap was held last Saturday and Sunday.

Crabb and Costa shot a combined score of 122 to nose out Dr. Gordon Ekblad and Harold Turner, who shot a 123.

A large permanent trophy provided to the club by Harlan Geldermann, Danville real estate developer and builder, will be inscribed with the names of the twosome with the lowest net score.

A special award was made to Jack Mullen, in a Hole-in-One competition, or closest to the hole in case of no hole-in-one.

Mullen's drive from the 16th tee (187 yards, par 3) landed four feet from the cup.

"Take home" trophies were awarded to six teams with the lowest net scores at a banquet following Sunday's play by Mel Robinson, chairman of the tournament committee.

Ken Scott and Dr. Martin Cadet tied for third place with Harry Yeomans and Ray Esola at 124.

Ken Parkhurst and Walt Strycker finished fourth with a 126.

Four teams tied for fifth at 127—Warren Lowe and Harold Degitz, Jack Gore and Harlan Geldermann, Andy Maser and Jay Bedsworth, Lim Cornett and Lou Conter.

Finishing sixth were Paul Franklin and Lee Gillette at 128.

Martinez-Concord Tie for First in American Legion

Walnut Creek was defeated by Martinez, 12-2, last Friday in an American Legion game.

The win, coupled with a victory over Richmond, 2-1, gave the Martinez team a tie for first place in the legion standings with Concord.

Both teams posted 12-2 records on the season.

Walnut Creek finished in sixth place with a 6-9 record.

FINAL LEGION STANDINGS

	W	L	GB
Martinez	12	2	
Concord	12	2	
Rodeo	10	4	2
N. Richmond	8	7	4½
Richmond	6	8	6
Walnut Creek	6	9	6½
El Sobrante	5	9	7
Orinda	3	11	9
El Cerrito	2	12	10

Friday's Results

Martinez 12, Walnut Creek 2.

Saturday's Results

Walnut Creek 9, Orinda 0 (forfeit).

N. Richmond 5, El Cerrito 6.

Rodeo 3, Richmond 1.

In beating Walnut Creek, Martinez pounded out 16 hits.

Bob McNamera drove in two runs while gathering three singles and a double in five times at bat.

Al Lakeman and Bud Nelson each batted in two runs on two hits.

They hit back to back homeruns in the fifth inning.

Walnut Creek managed only six hits. Greg Foley's double with two out in the fourth inning drove home Walnut Creek's only runs.

Al Oxley and Bill Howerton each had two hits.

Walnut Creek picked up a win over Orinda Sunday on a forfeit.

Orinda had to forfeit its last two games of the season due to the lack of a manager. Its season record was 3-11.

INVESTMENT OF THE WEEK

EARN 10%

$2,000.00 second deed of trust payable at $64.54 per month including interest at 10% with 3-year due date. Loan secured by three-bedroom, two-bath, hardwood floor, Concord home. Equity in excess of $5500.00.

Let your money earn 10%. Why Take Less?

Contra Costa Mortgage
1810B Willow Pass Rd.
Concord, Calif. MU 6-1000

Lighting Fixtures
LAFAYETTE APPLIANCE AND ELECTRIC
Phone: ATlantic 4-4627

PAT'S SWIM SCHOOL
PAT DAVIES, Instructor
10 — LESSONS — $15.00
CHILDREN & ADULTS
HEATED POOL
Phone YE 5-5656

BIG "M"
THE BOWLERS BOWL
"BOWL at the BEST"
FOR LESS
League Play
DAY 1.40 NIGHT 1.50
Open Play 40¢ ALL THE TIME
JRS. 35¢ TILL 6 PM
Featuring
TRAVELING JR. MAJORS
MONUMENT & DANVILLE
TUES 9:00 8:30 SCRATCH
SIGN UP AT EITHER BOWL
THE MONUMENT BOWL
2265 CONTRA COSTA HWY., PLEASANT HILL
YE 4-4880 RED PFEIFFER, MGR.

GRODINS OF CALIFORNIA
SAVE 3.95 TO 9.95
IN OUR ANNUAL JULY
CLEARANCE!
10.95 TO 16.95
MENS SHOES
NOW ARE ONE LOW PRICE...
7.00
Not all sizes in each style but plenty of top-notch styles to choose from!
BROADWAY SHOPPING CENTER, WALNUT CREEK
OPEN MONDAY AND FRIDAY NIGHTS

BUY AMERICAN! SELL CONTRA COSTA!
CONTRA COSTA County FAIR
FREE ENTERTAINMENT
FUN FOR THE WHOLE FAMILY
EXHIBITS
HORSE SHOW
Adults — 50¢ Children to 16 — 25¢
INDUSTRIAL EXPOSITION
RODEO
ANTIOCH - AUG. 2-6
Wed. Thur. 6 PM, Fri. Sat. Sun. 10 AM - 'til Midnight

"Somebody out there likes me!"
Now I've got two kinds of Kal Kan cat food!
KAL KAN CHUNK STYLE KIDNEY WITH SAUCE CATS 'n DOGS
KAL KAN BEEF LIVER WITH SAUCE CATS 'n DOGS
KAL KAN KIDNEY... nourishing meal for cats and dogs... vitamin fortified kidney chunks packed in sauce... recommended by veterinarians and breeders.
KAL KAN BEEF LIVER... all beef liver chunks and sauce... cooked in the can, ready to serve.
TRY 'EM FREE! JUST MAIL THIS COUPON
FREE! Mail this coupon today and we will rush you a certificate good for ONE CAN EACH of KAL KAN KIDNEY and KAL KAN BEEF LIVER — FREE! FREE!
Kal Kan Foods, Inc., P. O. Box 311, Bell, California
NAME _____
ADDRESS _____
CITY _____ ZONE ____ STATE ____
LIMITED OFFER, ONE PER FAMILY — Expires Sept. 30, 1961
3-69

BOERO'S
SPORTS SHOP
HUNTERS' HEADQUARTERS
DEER Season Opens
AUG. 5th
It's Deer Hunting Time! LOTS OF BUCKS
Is The LATEST Report. We're ready! FINE GUNS NEW and USED. Hunting Licenses—Deer Tags. Reliable hunting information.
WE'VE GOT 'EM!
Deer Bags ..... $1 ea.
Snake Bite Kit 2.49
Hunting Knives ..... From 2.50
Gun Cases ..... From 2.95
Compasses ..... From 79c
BINOCULARS
TOP QUALITY
WIDE ANGLE
LIGHT WEIGHT
COATED LENS
CLAMPED PRISMS
CENTER FOCUS
6x30 ..... 26.95
7x28 ..... 33.50
7x35 ..... 44.95
7 to 12 POWER 59.95
TELESCOPE SIGHTS
BAUSCH & LOMB, LEUPOLD
4x AND VARI-POWER
WEAVER
K-2.5 — K-3 AND K-4
AUTHORIZED DEALER FOR
WINCHESTER—REMINGTON—SAVAGE
BROWNING—MARLIN
RELOADING EQUIPMENT and SUPPLIES
AMMUNITION for RIFLE & SHOTGUN
WINCHESTER—REMINGTON
NORMA—ALL CALIBERS
USED GUNS
BOUGHT and SOLD
BOERO'S
1636 MAIN ST. YE 4-3263
ACROSS FROM THE EL REY THEATRE
IN WALNUT CREEK

CCC Plants and Trees Suffer from 'Disease'

"A disease is running rampant in our yards, how do we keep it from spreading," is the alarming question asked by many citizens in Contra Costa County.

The answer according to Milton Bell, University of California Farm Advisor, is very simple and the situation is nothing serious to worry about.

People have reports that their plums are shriveling up on the trees, apricots have been suffering pit burns inside the fleshy fruit and green walnuts have been burned on the trees and fallen to the ground.

Others describe leaves on various plants and shrubs as having big areas killed and turning to a tannish or brownish color, or even black, depending on the species.

BELL STATES, "If this were a contagious disease, affecting so many different species of plants, it would be a very serious menace. What most people are seeing, however, is injury resulting from the extremely hot weather that began on June 13 and reached temperatures as high as 108 in Walnut Creek and 113 in Brentwood."

Due to this early heat wave, trees, shrubs and other plants suffered severe effects.

Of particular concern is the amount of damage being done to walnut trees all over Contra Costa County.

This will better enable your trees and shrubs to manufacture more carbohydrates needed to push out new growth to repair the damage, he added.

A NITROGEN fertilizer will help, but don't apply it on dry soil in hot weather, Bell adivses.

When you do apply it, water it in well, he continued.

"Doc" Cha-Kem-Co says:

WHIP

Western Soils into shape with

AER-O-SOYL

The Master Soil Conditioner

aerates • penetrates • acidifies

AER-O-SOYL corrects alkalinity of water and soil . . . changes the chemistry of soil by lowering the pH. It is especially needed on adobe, caliche, hardpan and alkaline sandy soils.

AER-O-SOYL penetrates packed soils deeply so applied fertilizer and water may enter the feeder root zone and stimulate root development—the basis of plant vigor.

AER-O-SOYL replaces all other soil conditioners, liquid or solid. Apply only once or twice a year. Use directly on lawns, trees and other plantings. Follow immediately with heavy watering. One gal. covers 1250 sq. ft. $5.49

For startling results, follow AER-O-SOYL a week later with

TERR-O-VITE

The sensational chelated Super-fertilizer with the exclusive "Wetter-water" principle. Contains chelated Iron, Zinc, Manganese plus 2½% chelating agents.

One gallon fertilizes 2000 to 6000 sq. ft. of lawns or plantings **$6.75**

FREE - "Doc" Cha-Kem-Co's HORTICULTURAL GUIDE 1961 Edition contains many new developments in plant care.

R. L. CHACON CHEMICAL CO.
CHA-KEM-CO STREET, SOUTH GATE, CALIFORNIA

AER-O-SOYL and TERR-O-VITE DEALERS

WANUT CREEK
McDonnell Nursery — P-H Garden Center

CONCORD
Groth Nursery — Silver Dollar Nursery
Orchard Nursery, Lafayette — Moraga Valley Nursery, Orinda
Morimune Nursery, Pleasant Hills

Your Garden

Glossy Abelia a Medium Sized Shrub Is Favorite

If glossy good looks and bright summer bloom are to your liking, glossy abelia will be, too. Most important, it is showiest when the garden needs it most.

Abelia is an everyman's evergreen, maintaining a handsome front whether you look after it or let it go. It stands drought, windstorm or salt spray and always looks as though it just stepped out of a shower.

The favorite abelia to be found in California Association of Nurserymen showyards is glossy abelia, a medium sized shrub often seen in foundation plantings. Glossy abelia has bronze-green foliage and masses of tubular pinkish-white blooms that start early in summer and last into fall.

LEFT TO its own, the glossy abelia will grow to six feet or more — an informal shrub with arching branches. Too often it is sheared like a privet into a round ball of a shrub with subsequent loss of charm. Better practice would be an annual thinning out of branches to keep the form open and graceful. There is no objection to the shearing, however, if you plant it as a hedge.

Pink abelia is similar, though somewhat smaller all around. It has a naturally open habit that should be encouraged and summer-long blooms of lavender pink.

The most exciting addition to the abelia family is the recently developed prostrate white abelia. Similar in leaf and flower to glossy abelia, it is an ideal choice for parkways and banks that need a good ground cover.

ABELIAS ARE not entirely indifferent to soil conditions, though any moderately good garden soil will do. The one thing they don't want is a poorly drained spot. Just avoid this obvious shortcoming and you'll have no trouble.

Full sun is not too much along the coast, though part shade is a happier choice. Inland, part shade is mandatory. Water will not be unwelcome, but as mentioned above, it's something these durable shrubs can get along well and do without.

The busy housewife and the time-pressed commuter turn naturally to container grown plants for their garden diversion. Such practice permits them to have full garden enjoyment with a minimum of time and effort.

Are these the only reasons for growing color in containers, however? The California Association of Nurserymen asks that question and answers in the negative without delay. Even the most inveterate gardener enjoys his garden of tubs and pots. He likes the intimate, close-in relationship with plants and the chance to keep moving new color to the front when old color begins to fade.

IF SUCH appeals to you, check in at the local nursery and get yourself a few containers full of color. Remember that whatever blooms in a nursery can, also will bloom in a pot or tub on your deck or patio.

Chrysanthemums, for instance, are ideal container plants and none can beat them for color. Several pots in a long planter box are all you need to make your outdoor living area a happier place. When the bloom is faded, plant them in the garden and replace them in the planter with more chrysanthemums in bloom.

Every nurseryman has blooming pots full of geraniums and pelargoniums unless he's sold out. And more durable, faithful pot plants there never were. Water is all they ask—much more than you'd give them in the ground—and a monthly meal of complete plant food will help to increase the crop of blooms.

THERE ARE so many to choose from in nurseries this month. Potted tuberous begonias for the shaded or semi-shaded deck; Marguerites for full sun (you'll never know how nice they are until you try them); fuchsias grown upright on a support or hanging from a basket overhead.

Countless annuals such as marigold or petunias which are showing color in nursery flats can be crammed into large pots for showy display. Your only limit is the size of your deck—or, perhaps the size of your budget. But why spoil the fun by bringing that up?

To chance upon a lovely garden scent is always a joy, but why leave it to chance? Let your nose be your guide at planting time and you can be sure of fragrance when and where you want it.

Right now, for instance, you can do something to fill your summer nights with perfume — and a greater pleasure there is none. Who can resist the garden on a balmy night, when it's full of fragrance from some unseen shrub?

There are several shrubs that will give you night fragrance, but none of them does it better than night scented jasmine. So fragrant is it, in fact, that planting it a discreet distance from the house will prevent too much of a good thing. The flowers are not spectacular to look at, but certainly wonderful to sniff.

STAR JASMINE dispenses a more delicate perfume and its show of pinwheel blooms is worth planting for itself. Train it up a pillar to an overhead trellis or merely let it ramble into a mounding, attractive ground cover.

Citrus in many forms will yield its irrestible scent on a summer night. Best check your neighborhood member of the California Association of Nurserymen to find those that will bloom during the coming weeks. Several tubbed dwarf citrus trees will make your patio more pleasant in either night or day.

GARDENIAS, of course, are to be planted for garden fragrance and here again tubbing is one answer for having that fragrance close at hand. The jasmine family, not to be confused with the two would-be jasmines mentioned above, has many members that give off delicate fragrance on a balmy evening. Common jasmine and Italian jasmine are both summer-long bloomers.

A final choice is bouvardia, best in the warm coastal areas in southern California, but so enticingly fragrant that gardeners are always ready to try it elsewhere in the state. If you have a warm, sheltered spot where it can be protected from frost, by all means, give it a try.

Plant Citrus Trees During This Month

When dividing tall bearded iris, renew the soil before replanting the rhizomes. Remove some of the old soil and replace it with compost or soil from another bed.

Plant citrus trees during these warm months, but protest exposed trunks from the sun. A wrapping of burlap will do it.

Feed fuchsias, chrysanthemums, tuberous begonias every two weeks. Try liquid fish one time, a complete plant food the next.

Use a canvas soil soaker on sloping lawns if water from the sprinkler runs off as fast as you put it on.

Primroses may be divided now or next month. Rework the soil with leaf mold and steer manure or planting mix before replanting the divisions.

Vegetable Hints For Home Garden

As garden space becomes ever smaller, the home vegetable garden becomes more and more scarce. And the gardener who would grow his own food—or part of it — should seek the greatest harvest from what limited space he has.

Cut Back Faded Foliage Now

Cut back the faded foliage of spring blooming bulbs. Divide the bulbs if clumps seem crowded.

After applying peat moss, be sure to give it a thorough soaking. Dry peat will extract moisture from the soil.

Heat-loving annuals such as celosia, zinnias, dwarf dahlias can be set out now for bloom in a few short weeks.

Gladiolus are better dug than left in the ground. As early blooming glads die off, lift the corms, dust them with insecticide and store them in a cool, dry place.

Keep ivy from invading your flower beds by cutting it back severely. Don't worry about cutting it too much. It's almost impossible.

California Is World's Rose Basket

The southwestern United States, particularly southern California, today is considered the rose basket of the world, producing the majority of 40,000,000 garden rose plants sold annually.

Constant weather, controlled irrigation plus use of a special root stock, give California grown roses a hardiness and vigor that enables them to flourish in every state in the union.

READ SUN WANT ADS for RESULTS

Hybrid Teas Win Awards

The richly distinctive, bi-colored hybrid tea, Duet, 1961 All-America Rose Selections winner, is the 12th AARS award winning hybrid tea created by Armstrong Nurseries, Inc., Ontario, California, since 1940.

Armstrong has created more All-America hybrid teas than any other hybridizer in the world.

The beautifully sculptured buds of Duet open to medium sized blooms, with 30 firm lasting petals, with the inner face of the petals revealing a soft-salmon pink, while the reverse side is a harmonious contrast of rich rosy crimson.

Extremely vigorous and free-branching, Duet's cut flower lasts an exceptionally long time. Its sturdy, glossy foliage is mildew resistant. Its unusual and striking color contrast makes it a highly versatile cut flower for the home.

Previous Armstrong AARS hybrid tea winners are: The Chief, 1940; Charlotte Armstrong, 1941; Mirandy, 1945; Nocturne and Taffeta, 1948; Forty-Niner and Tallyho, 1949; Sutter's Gold, 1950; Helen Traubel, 1952; Mojave, 1954; Garden Party, 1960.

Check the Used Car Buys in SUN Want Ads

BIG JOB OR SMALL: Converting to an all-electric kitchen? Adding those built-in bookshelves you've always wanted? **EXPERT WORK** and help in all details of planning are yours from Custom Construction Co. **FAST AND THOROUGH**...no delays...no interruptions. It's easier than you think to keep your home young, increase its value, add to your living pleasure! **EASY FINANCING** adjusted to your personal budget puts it all within your reach. **CALL FOR AN ESTIMATE!**

CUSTOM CONSTRUCTION CO.
2076 MT. DIABLO BLVD. • WALNUT CREEK • YE 4-9318

SAFEWAY

Garden Center Values

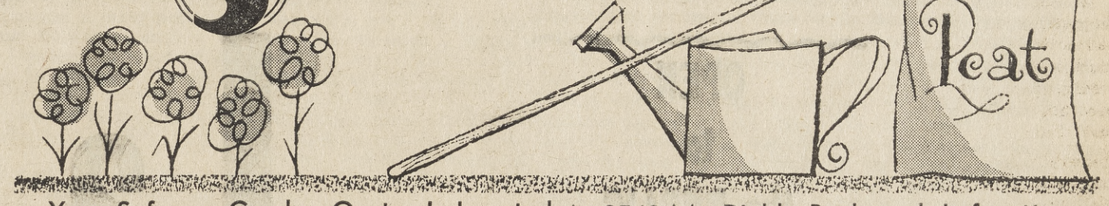

Your Safeway Garden Center Is Located At 3540 Mt. Diablo Boulevard, Lafayette

SPECIAL PURCHASE!

OLEANDERS

Many colors to choose from . . . In bud or bloom, select now while plants are in bloom . . . LIMITED QUANTITIES!

Gallon Can Size Reg. $1.09—Each 87¢

"MUM" PLANTS — Just starting to bloom . . . For Hardy Outdoor planting . . . Enjoy flowers through Fall—REGULAR 98c — GALLON CAN SIZE EACH 77¢

MONTEREY PINES — Fast growing—Very ornamental — REGULAR 79c — GALLON CAN SIZE EACH 59¢

JUNIPER PFITZERS — By popular demand . . . Hardy Spreader—Gray-Green Foliage — REGULAR 98c — GALLON CAN SIZE EACH 66¢

FESTUCA GLAUCA (Blue Fescue) — Ornamental—Blue Grass . . . Grows 6-8" in round clumps — Excellent for borders and edging—REGULAR 89c—EACH — GAL CAN SIZE 59¢

BLUE CHIP STAMPS Given on all Garden Center Purchases!

THIS WEEK'S "REAL" SPECIAL

FUCHSIAS

HANGING OR UPRIGHT —BLOOMING PLANTS . . . SELECT NOW WHILE PLANTS ARE IN BLOOM!

GALLON SIZE CAN REGULAR 98c—Each 59¢

GARDEN CENTER HOURS:
9 a.m. to 8 p.m. THURS. and FRI.
9 a.m. to 6 p.m. ALL OTHER DAYS
These Specials Offered Through Sunday, July 30th!

SAFEWAY

WONDERFUL BARGAINS IN NURSERY ITEMS

Assorted Colors--Wide Variety

LANTANA — WONDERFUL GROUND COVER.
NEW ZEALAND FLAX — Colorful cover. Withstands great heat.
VERONICA — HARDY, LOVELY SHRUB.
ROCKROSE — Drought resistant—thrives in poor soil.

49¢ GALLON CAN

CEANOTHUS (Sierra Blue) — Wild lilac—Evergreen and deciduous
ABELIA — Old standby, dependable, flowering
GENISTA — Blooms exceptionally well in poor soil and full sun
FORSYTHIA — One of the earliest bloomers
HALL HONEY SUCKLE — Fragrant floral vine

77¢ GALLON CAN

Open 9 to 6 Monday thru Saturday — Open Sunday 9 to 4

PLEASANT HILL NURSERY
P•H GARDEN CENTER
1531 Oak Park Blvd. (Corner Oak Park and Contra Costa Hwy.)
2 Miles North of Walnut Creek

QUALITY ONLY

Let your dreams design your Osmundsen home...

Houses are walls and a roof, but *homes* are built of dreams! Your home should speak of your pride in beautiful things. It should permit you to live graciously, as your stature in the community requires. The Osmundsen Co.'s superb designers will work with you to create a home that is uniquely yours. They will plan to build on your land or assist you to find the perfect setting in one of the many Osmundsen developments. If you have already chosen an architect, The Osmundsen Co. will build exactly to his specifications. The cost of your dream home? Usually, far less than you think. Build *your* dream home the Osmundsen way!

THE OSMUNDSEN CO.
Builders of Distinction
2076 MT. DIABLO BLVD. • WALNUT CREEK • YE. 4-9318

See Osmundsen homes in: BURTON VALLEY, RANCHO ROMERO, HIDDEN VALLEY KNOLLS & ROUND HILL ESTATES

The Newest Way To Enjoy Yourself

GRAND OPENING

TODAY & TOMORROW

FESTIVAL of FAMILY FUN!

OPEN
to
the PUBLIC
FAMOUS PIZZA
& ITALIAN SPECIALTIES

La Val's Villa

ON THE SITE OF THE CARROLL COUNTRY CLUB

RHEEM CENTER + MORAGA

IT'S ALL YOURS...
COME and GET IT!

INSIDE--OUTSIDE
DINING--BEER by the
STEIN or PITCHER
WINE and LIQUORS
CATERING

TRY OUR SUCCULENT
FAMILY DINNER

WITH THIS, THAT AND THE OTHER
THING . . . PLUS A FINE BOTTLE
OF WINE!

Delicious and Reasonable!

DRake 6-4445
CLOSED MONDAYS

We Also Feature Special Events . . .

- Weddings
- Bridal Showers
- Pool and Lodge
- Home Serviced Parties
- Social Events
- Fraternal Parties
- Industrial Events
- Special Barbecues
- Teen Age Dances
- Dances for All Occasions

Music--Fun--Beverages Furnished

FREE PARKING

24 BEAUTIFUL ACRES
OF FUN!

It's A Swimming Idea!

Swimming instruction is no longer limited to public and community swimming pools.

American Red Cross instructors are going into the local neighborhoods, using backyard swim pools of Mr. and Mrs. Joe Jones.

The Greater Mt. Diablo Chapter has already graduated four classes at various levels of achievement, and others are in progress.

WOULD YOU like to lend your pool for a short time each day while Red Cross instructors teach youngsters in your neighborhood?

There will be no liability risk for you and the activities of the children are strictly controlled, according to Mrs. Paula Martin, water safety chairman.

She said, "The pupils are not allowed to run about the yard or house and are collected in front, before they are marched back to the pool.

"The mothers supervise the activities and watch the children during the instruction. In addition to the water safety instructor, we also assign qualified teenagers as water safety aides."

SHE ADDED, "The facilities of the home are used only in an emergency. Otherwise only the pool area is used."

The local Red Cross has many instructors available for duty.

And many instructors are anxious to serve, even if it means great inconvenience. For instance, St. Mary's Student Mike Herr who took time off from his summer job to teach a class which recently graduated. Herr is chief life guard at a local community pool.

The backyard swimming program was suggested by Mrs. Martin who read literature about the pilot program conducted in the San Diego area. Chapter Manager Karl Mahler agreed.

BACKYARD classes have been successfully conducted in Walnut Creek, Lafayette, Orinda and Alamo.

And the Contra Costa summer has many weeks remaining.

Residents who want to find out more about offering their backyard pools may call the chapter house.

The Red Cross national chapter will tender them a legal document holding them "harmless" from all legal action.

This means that the pool owner would not be involved in any court action, and the insurance has been arranged by Red Cross, said Mrs. Martin.

NOT BRAVERY, just confidence in Red Cross instructors. This is a "backyard" swim class. Left to right: Brian Hayden, Craig Johnson, Kathleen Murphy, John Sackett, Keith Savage, Janice Conway, Maureen Murphy. High school helpers are Martha Zimmerman and Bonnie Johnson. Scene: home of Merle Johnson, David Drive, Alamo.

Sun photo by Pat Hill.

Foreign Language to Be Required in 6th Grade

Governor Edmund G. Brown today signed four education bills, two calling for greater emphasis on "solid" subjects in elementary school and two aimed at cutting the size of public school classes.

One measure, AB 2564, by Assemblyman Jack T. Casey, Bakersfield Democrat, and Carlos Bee, Hayward Democrat, would require the teaching of a foreign language starting in the sixth grade after July 1, 1965.

The bill also requires courses in "reading, writing, spelling (and) arithmetic" beginning in the first grade and continuing to the sixth or eighth grades.

"These measures represent a welcome move toward emphasis on solid subjects and away from wasteful fringe courses," Governor Brown said.

The school bills include AB 1786, by Charles B. Garrigus, Reedley Democrat, which was introduced to decrease the size of classes in public schools.

IT IS an urgency measure, effective immediately.

The bill requires school districts to spend fixed percentages of their budgets for payment of classroom teachers. In an elementary district, the requirement is 60 per cent, in high school and junior college districts, the requirement is 50 per cent and in unified districts it is 55 per cent.

The governor signed SB 1224, by Stanley Arnold, Susanville Democrat, related to the same subject. This measure requires the state superintendent of public instruction to report at each general session of the legislature on the results of requirements that districts spend specified parts of their budget for classroom teachers.

Under AB 2564, the curriculum for all fourth grade classes and up must include English as a separate subject "with emphasis on thoroughness and as a discipline separate from the subject of social studies."

The measure also requires the teaching of history and geography beginning in the fourth grade.

Also signed was AB 2703, by James L. Holmes, Santa Barbara Republican, which requires that public and private schools give instruction in the State Constitution and in California history and civics.

At the present time the law is worded less specifically to require instruction in principles of state and local government established under the State Constitution.

Nearly Everyone Reads The Sun

Iona Booth Retires From Develop Ass'n

Iona M. Booth of Martinez, who was the Contra Costa County Development Association's first employee when it was organized 25 years ago and has served as general manager since 1940, submitted her resignation to the directors, Tuesday night.

Her retirement will be effective October 31 when her husband, Joseph C. Booth, also retires after 44 years at the Standard Oil Refinery at Richmond.

But she will leave next Monday on accrued vacation.

The couple will reside on Bethel Island where they have maintained a home for the past eight years.

Martinez banker John B. Towne, who was installed as president of the associatiaon in June, presented a list of assignments to 12 standing committees at the meeting.

Towne also outlined a program of activity for the year.

New committees proposed by Towne will include one to promote activities of Buchanan Field, the county's airport and one to promote commercial development.

Bankmen to Work At County Fair Livestock Sale

Managers of 11 Bank of America branches in Contra Costa County have volunteered to help staff the Junior Livestock Auction at the Contra Costa County Fair in Antioch Saturday, August 5, R. C. Huntoon, the bank's district appraisal officer, announced today.

The bank will also sponsor an awards breakfast at the El Rio Motel near the fairgrounds the following morning, at which all 4-H and F.F.A. youths participating in the auction will be paid in full for their livestock by special souvenir check.

Approximately $15,000 has been set aside as a public service by the bank's Antioch branch for this purpose, to avoid the delays of former years, when the young farmers had to wait until buyers had settled accounts before they could be paid.

The bank volunteers at the auction will serve at ringside to verify the record sales and tabulate the amount due. They represent branches in Brentwood, Pittsburg, Martinez, Concord, Pleasant Hill, Clayton Valley, Walnut Creek, Lafayette, Danville, Alamo and Antioch, and the bank's appraisal district in Hayward.

Noted Philosopher Will Speak at St. Mary,s

The Reverend Bernard J. F. Lonergan, S.J. of Gregorian University, Rome, who is currently visiting professor of philosophy in the summer graduate program at St. Mary's College, will present a public lecture Sunday on the campus.

The distinguished philosopher will speak on "The Origins of Christian Realism," beginning at 3:30 p.m. in De La Salle Lounge.

The author of many philosophical and theological studies, Father Lonergan is most widely known for his book "Insight: a Study in Human Understanding," first published by the Philosophical Library, Inc., New York, in 1957.

The work has been hailed by critics as one of the most significant contributions to the literature of philosophy in recent times.

Father Lonergan was born at Buckingham, Province of Quebec, Canada. He entered the Society of Jesus in 1922 and was ordained in 1936. He has studied at Loyola College, Montreal; Heythrop College, Oxon; the University of London, and the Gregorian University in Rome where he obtained his S.T.D. and is at present professor of dogmatic theology.

This summer, he has come from Rome to teach a course in philosophy and scientific knowledge in the summer graduate program at St. Mary's.

His lecture Sunday will be the only public lecture during his current visit, and all interested persons are cordially invited to attend.

There will be no admission charge.

Educational TV Bill Is Signed

A bill to promote the growth of educational television in California was signed today by Governor Edmund G. Brown.

Senate Bill 33, by Senator Fred S. Farr, Carmel Democrat, creates the Television Advisory Committee and the position of television coordinator in the Department of Finance.

As federal grants become available for educational television, the coordinator will prepare an overall plan for facilities and process applications for federal funds for educational television.

The advisory committee will consist of five members.

Four will be appointed by the governor representing the University of California, the state colleges, the State Board of Education and the educational stations already on the air in California.

The fifth member will be the director of finance.

Deputy Is Dismissed

Deputy Sheriff John Montgomery, a Martinez resident, has been dismissed as a result of his false report that a stranger shot him in the hand.

Montgomery later admitted to investigators that he accidentally shot himself in the hand while in the Somersville-Nortonville mine area, south of Pittsburg.

But he said he made up a story about an assailant to avoid censure and reflection on the Sheriff's Department.

He was dismissed on the basis of the county ordinance which forbids making of a false report, and another ordinance pertaining to conduct unbecoming an employee.

THE

INSIDE STORY

is a warm one,

for though this cotton

knit cardigan is

light as air, it's laminated

to check cool breezes!

beige, emerald

or marigold, 25.95

8 to 16 sizes,

and ours alone from

a collection of cover-ups

in all jm sport shops.

JOSEPH MAGNIN

1224 broadway, open monday and friday 9:30 to 9:00

Kushins

anniversary Sale

(one week only)

✓ check these $ Saving reductions
over 7,000 pairs of fine quality shoes
at all 3 Kushins

WOMEN'S FAMOUS NAME SHOES

286 prs. . . . NATURALIZERS
formerly 14.95 and 15.95
now . . . 8.88
✓ you SAVE . . . over 6.00

371 prs. . . . . FIANCEES
formerly 14.95 and 15.95
now . . . 9.88
✓ you SAVE . . . over 5.00

805 prs. . . . DE LISO Debs
formerly 19.95 and 21.95
now . . 12.88
✓ you SAVE . . . over 8.00

a fine group of leather HANDBAGS
now . . . 1/2 off

118 prs. . . JOYCE SHOES
formerly to 15.95
now . . . 9.88
✓ you SAVE . . . over 6.00

223 prs. ADORE SHOES
formerly to 16.95
now . . 10.88
✓ you SAVE . . . over 6.00

* (Oakland Store only)

MEN'S FAMOUS BRAND SHOES

159 pairs now . . . 6.88
formerly 10.95 to 13.95
✓ you SAVE . . . over 4.00

171 pairs now . . 10.88
formerly 14.95 to 16.95
✓ you SAVE . . . over 6.00

137 pairs now . . 17.88
formerly 25.95 to 24.95
✓ you SAVE . . . over 8.00

also many hundreds of pairs of other famous name brands, reduced for this event.

All Sales Final. Use your convenient Kushins Charge Account.

Starting tomorrow, Thursday, Kushins Oakland will remain Open Thursday and Monday nights until 9.

Walnut Creek Open Monday and Friday nights; El Cerrito Open Monday, Thursday and Friday nights.

OAKLAND, 19th and broadway • WALNUT CREEK, broadway center • EL CERRITO, Plaza

Vocation Training for Palsy Victims Begins

A six-week research project in pre-vocational training for nine adolescent boys and girls with cerebral palsy has begun at the workshop of the Easter Seal Society for Crippled Children and Adults of Contra Costa County.

The program is the first of its kind in Contra Costa County, and may be a first for California The workshop is in Richmond.

Instructors are Mrs. Ann McCulloch and Richard Tettamanti.

MRS. McCULLOCH is the teacher of the advanced class at Christina B. Cameron School in El Cerrito, and has studied curriculum development in relation to pre-vocational training for cerebral palsied young adults with Dr. Daniel Cinick of San Francisco State College.

Tettamanti is a graduate of the University of Maritoba, and was employed in youth work in Canada before coming to San Francisco State College to receive his master's degree in rehabilitation counseling.

At the close of the workshop session, he will leave for New York City, where he will work for his Ph.D. at New York University.

The project at the Easter Seal Workshop is the result of growing concern on the part of teachers, parents, and workshop directors.

THEY SAY the academically oriented program for multiple handicapped pupils of special schools may not be adequately preparing them for the practical routine of the vocational training workshop.

The nine enrollees in the summer program are pupils of Christina Cameron School who will return to the classroom in the fall, where it is anticipated the workshop project may have some continuity.

The purpose of the program, the instructors said, is to identify areas of need rather than to demonstrate positively how pupils of the special school should be prepared for the workshop.

Sun classified ads appear in five papers for one price!

19 Girls Compete For County Beauty Crown at Fair

The entry list in the 1961 "Fair Maid of Contra Costa" pageant closed Thursday with 19 girls now contesting for the county's beauty-personality crown at the Antioch County Fair starting Wednesday.

The girls and their mothers met as a group for the first time last Friday night at Concord Inn with Iona M. Booth, general manager of the sponsoring Contra Costa County Development Association and Jo Ann Strain of Concord, who will coach them for their appearance at the fair.

Harry Osborne of the Dow Chemical Company's personnel department at Pittsburg, who will serve as master of ceremonies, also was present.

The final entrants were Carol Annette Menton, 19, of Concord; Annabelle Engler, 16, of Pleasant Hill; Tracy Martin, 16, of Walnut Creek and Juanita Lopez, 20, of Pittsburg.

Girls who filed entry blanks earlier were:

Jan Dorene Sutton, 18, of Martinez; Donna Mary Ellen Kaufmann, 18, of Richmond; Carole Arlyne Cito, 18, Linda Susan Mooney, 18 and Rita Mae Gore, 18, all of Antioch; Carole Vicki Alvestad, 17 and Ann Victoria Snyder, 18, of Alamo; Shirley Ann Cobb, 18 and Connie Silva, 18, of Pittsburg; Monica Ann Austin, 17, Charlene Ann McGill, 18 and Judith Margaret Jagger, 20, of Concord; Mary Frances Bruno, 20 and Carolyn Lee Burch, 19, of Pleasant Hill, and Carol Ann Grogan, 18, of Walnut Creek.

Mrs. Booth, whose direction of the pageant will be her final task as manager of the association, said the 19 girls comprise one of the most beautiful entry lists in the history of the annual event.

Mrs. Booth is retiring October 31 after 25 years with the association and is leaving early in August on accrued vacation.

Campuses 'Go' for 11 Months

The Contra Costa Junior College District is getting maximum mileage out of its $10 million investment in physical plant, utilizing most of its buildings at both campuses 11 months out of the year, according to Karl Drexel, Diablo Valley College director.

Surveys completed today by the two college directors, George J. Faul at Contra Costa College in San Pablo, and Drexel, show almost around-the-clock utilization of classrooms, gymnasiums, shops and laboratories.

In line with a governing board policy of making campus facilities available for community activities of every kind, the two colleges within the last year served scores of service clubs, fraternal orders, labor unions, school boards, medical and dental groups, religious organizations, and the University of California and several state colleges in their presentation of various extension courses.

Drexel said his campus filled 161 requests from various agencies and organizations.

Utilization at DVC ranged from 89 per cent for regular day use to 93 per cent for regular night-time use.

In addition, both campuses have day and night summer sessions, thus extending building use through mid-August.

Booklet Aids Persons With Paralysis

A great deal can be done to help some patients who are partially paralyzed or whose speech has been affected by a stroke.

Even severely paralyzed patients may make remarkable progress toward becoming self-sufficient.

How abilities may be recovered through retraining, even when a stroke has caused considerable damage is explained by a new booklet entitled "Stroke, a Guide for the Family."

It may be obtained free of charge from the Contra Costa County Heart Association, 2030 North Main Street, Walnut Creek.

Specific aids for the patient with a speech difficulty are listed by the booklet as well as a number of simple and practical self-help devices that will enable a handicapped person to do more things for himself.

READ
SUN WANT ADS

AAUW Names New President

Mrs. Richard Bartle of 238 Hall Drive in Orinda has assumed the presidency of the Orinda branch of the American Association of University Women.

Mrs. Bartle, a graduate of Stanford University, is a charter member of the branch. She has also been active in the Santa Monica and Berkeley branches of AAUW and has served on the California State Division International Relations and Fellowships Committees.

Her husband, as partner in the Stone and Youngberg Investment firm in San Francisco, has also been a community leader in Orinda.

THEIR two children, James, 11, and Jane, 6, attend Inland Valley School, where Mrs. Bartle has been a member of the Parents' Club board of directors.

Other elected officers of the Orinda branch include: First vice president, Mrs. Paul Garay; second vice president, Mrs. George Corwin; recording secretary, Mrs. Benjamin Mills; corresponding secretary, Mrs. William Zimmerman, and treasurer, Mrs. Robert Hill.

Section chairmen are: Art, Mrs. John Heath Jr.; books, Mrs. David Liu; higher education, Mrs. Orval Grigsby; legislative program, Mrs. Hugh Ewing; mass media, Mrs. W. J. Dodson; social and economic issues, Mrs. W. W. Watkins; fellowships, Mrs. D. W. Raaka; international relations, Mrs. Edward Smith, and status of women, Mrs. W. Luecker.

MRS. BARTLE has appointed the Mesdames Ivan MacDonald, Robert Malin, Ellsworth Meteer, Carl Moore, William Patterson, Charles Raschke, John Reader, J. T. Rohrer and John Goldeen to complete her board.

Qualified women in the area, who are interested in the program of the American Association of University Women, may obtain additional information by calling Mrs. David Solberg in Orinda or Mrs. Robert Stithem in Lafayette.

Taxable Sales Are Listed for County

Taxable sales in Contra Costa County totaled $93,782,000 during the first three months of this year, an increase of 1.8 per cent over the total for the same period last year.

The three per cent sales tax which goes to the state totaled $2,813,460.

SHERMAN CLAY
NOW
YOUR OLD PIANO IS WORTH $100 TO $1000 IN TRADE ON THE FAMOUS HAMMOND ORGAN

Because Sherman, Clay's used piano inventory must be replenished . . . bonus trade-in allowances will be offered for your old piano for a limited time. This is your most exciting opportunity in 15 years to purchase a Famous Hammond Organ.

COME IN, PHONE OR MAIL COUPON

What is my trade allowance?
Name
Address
City
Phone
Make of Piano

everything fine in music
Sherman Clay since 1870

also San Rafael, Santa Rosa, Oakland, Hayward, Walnut Creek, San Mateo, Los Gatos, San Jose, Fresno, Sacramento, Marysville

WALNUT CREEK: 1266 BROADWAY
YEllowstone 5-2244
Open 9:30-5:30—Monday & Friday to 9

STARTS 9:30 a.m. SATURDAY, JULY 29

CAPWELL'S 32ND ANNIVERSARY

BIG SALE

The One BIG SALE of the Year!

SALE STARTS SATURDAY, JULY 29 . . . 4 WAYS TO CHARGE

Yes, Capwell's once-a-year Big Sale starts this Saturday, July 29 at all four Capwell's stores. Doors open at 9:30 a.m. with tremendous specials in every department! There will be big savings in Capwell's-Oakland Basement, too.

B. C. A. (Budget Charge Account). Choose your limit and monthly payments. Take up to one year to pay.

Regular Charge Account. Buy your needs with the same Charga-Plate convenience. You are billed monthly.

CAP-Account. Major purchases over $20. Nothing down, as low at $5 monthly; up to 2 years to pay.

Capwell's Club Plan. Sterling: $1 a month per setting, no interest, carrying charge. China: $1 a week per setting on Capwell's budget terms.

OAKLAND
Broadway at 20th

HAYWARD
22301 Foothill Blvd.

LOWEST PRICES OF THE YEAR AT ALL 4 CAPWELL'S

WALNUT CREEK
South Broadway

CAPWELL'S STORE HOURS
Capwell's FINER STORES
OAKLAND
Mondays, Thursdays, Fridays, 9:30 to 9:00; other days 9:30-5:30
WALNUT CREEK
HAYWARD
EL CERRITO
Mondays, Thursdays, Fridays, 9:30 to 9:30; other days 9:30-5:30

EL CERRITO
Fairmount and San Pablo

CAPWELL'S OPEN THURS., FRI., MON. NIGHTS

Capwell's FINER STORES

Famous label close-out
MEN'S WASH PANTS
2.99

The name you know, and it would immediately 'peg' these as our regular 4.95 sellers! Sanforized cotton, in continental and Ivy styles for campus or leisure. Tan, loden, blue, charcoal. Waist sizes 27 to 38.

Capwell's Men's Work Clothing, Street Floor
WALNUT CREEK

New Course Is Offered

A new and up-dated program of industrial management education, leading to the award of industrial supervisory certificates, has been announced by the Contra Costa Junior College District.

It will be offered at both Diablo Valley and Contra Costa colleges.

The modernized plan is designed to help those in supervisory positions meet the demands of advancing technology, including the problems of automation, and the need for higher skills and retraining to keep abreast of new tools and techniques.

Mrs. Anne H. Miller, coordinator of industrial education, said that more than eight months of preparatory work went into laying out the new program.

"The person who completes this program will emerge with the latest concepts in supervisorial management and the ability to train others," Mrs. Miller says.

"While a supervisor's certificate will not guarantee promotion, it most certainly will aid the man with ambition to keep up with his job and to move ahead in our economy."

She emphasized that it is necessary to have an approved application on file before anyone will be permitted to register for any of the courses in the program.

Registration for Fall classes—limited to those who previously filed an application—will be held on Tuesday from 7 to 9 p.m., at DVC.

Applications will not be accepted after August 21.

The program will open September 11. Application forms, now available at campus administration offices, maly be obtained in person, by proxy, or by mail.

A wide variety of courses will be offered, including industrial psychology, personnel management, communications, union contracts, labor arbitration, economics, and accounting.

Car Stays Outside

Almost half the passenger cars in the United States are given no shelter from the elements in summer or winter, reports the National Automobile Club.

SIMON'S SINCE 1900
WALNUT CREEK DEPARTMENT STORE
BOTELHO & SO. MAIN YE 5-8100
STORE HOURS 12 noon to 9:30pm MON WED THUR FRI
9:30am to 5:30pm SAT & SUNDAY
CLOSED TUESDAY

SIDS AND SIMON'S 7 DAY SPECIALS

SIDS MARKETS
SIDS BETWEEN SOUTH CALIFORNIA & SOUTH MAIN
STORE HOURS
7a.m. to 12midnight DAILY

SUMMER CLEARANCE of WOMEN'S WEAR

DRASTIC REDUCTION— FAMOUS BLOUSES!
You'd recognize the name in a second! Gorgeous vivid multi-colored prints on crisp white background.
ORIGINALLY 6.95
SIMON'S PRICE 1.90

ORLON BULKIES AT GIVEAWAY PRICES!
Beautiful cardigans and tuxedo front styles in soft colors. Wonderfully washable.
COMPARE TO 7.95
SIMON'S PRICE $3 & $4

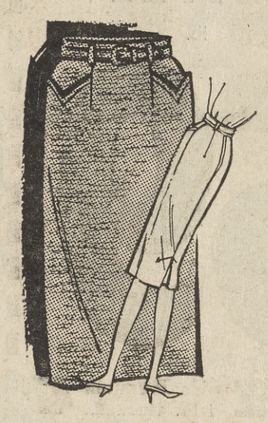

FANTASTIC SAVINGS ON FINE SKIRTS!
Finest quality skirts in several styles and year-round colors. Smart blacks, golds, beiges.
COMPARE TO 8.95
SIMON'S PRICE 3.00

WOMEN'S WEAR DEPT., WALNUT CREEK

E.O.M. SPECIALS

LADIES DRESS SHOES
SPRING AND SUMMER STYLES
- Black Patent-Bone-White
- AA-B 4½-10
- Not every size in every style

COMPARE 9.99
ALL 5.00
SHOE DEPARTMENT, WALNUT CREEK

LADIES DRESS FLATS & SUMMER CASUALS
CLOSE OUT ALL SUMMER STOCK
GOOD COLOR AND STYLE SELECTION
NOT ALL SIZES IN EVERY STYLE
4 Groups Values from 3.95 to 9.95
2.00 to 5.00
SHOE DEPARTMENT, WALNUT CREEK

CLAN MacGREGOR SCOTCH WHISKEY
After you've tasted MacGregor — you'll never buy any other! Mild and Mellow!
3.98 FIFTH
LIQUOR DEPT.

HOME MADE ICE CREAM FOR FUN AND FLAVOR
ELECTRIC ICE CREAM Freezer
- Makes 1-4 quarts!
- Keeps ice cream cold!
- Blue and white trim!
- Makes ice cream today for your picnic tomorrow!

29.95 Value 19.88
HOUSEWARES

POP-OUT TRAYS ICE CUBE
- 12 Cube Size
- Pop Right Out!
- Easy to Use!
- Buy 2

Save 22c Reg. 1.19
97¢
HOUSEWARES

ELECTRIC MEAT SLICER
- Slices Thick or Thin
- Easy to Operate
- A Fabulous Saving!

JUST SAY "CHARGE IT"
SAVE 18.00
REG. 37.88
19.88
SUNDRIES DEPT.

Mr. Mix-it
THE ANIMATED MIXER!
Children will love to make their own summer drinks. Whirling action!
SAVE 51c
REG. 1.95
1.44
SUNDRIES DEPT.

STAINLESS STEEL FRENCH FRY CUTTER
SAVE 1.48
COMP. 2.95
1.00
Removable blade cleans in a jiffy; Save time!
SUNDRIES

LADY VANITY HAIR DRYER
SAVE 7.07
- Portable
- Dial Settings

COMP. 19.95
12.88
HOUSEWARES

SAVE 2.19 VANITY STOOLS
- Modern Design
- Sturdy construction
- Black Iron Legs

Reg. 5.95
3.76
HOUSEWARES

WHEN IT COMES TO SAVING MONEY . . . COME TO SIDS

SIDS
SOUTH MAIN AT BOTHELO IN WALNUT CREEK

Some people rush all over town to get the "Specials" — and who can blame them. Everyone likes to save money! Other people who also like to save money have decided that week in week out they can do all their shopping at Sids and be assured that they are getting the best every day shelf prices and that weekly specials at Sids meet or beat all comeptition. We know that you will enjoy your shopping chore more and still get the true value you want if you get into the habit of shopping at Sids — try it this week and see.

HERE ARE SOME SAMPLES OF THE BUYS THIS WEEK AT SIDS
SEE THE FOLLOWING PAGE FOR OUR COMPLETE WEEKLY SPECIALS

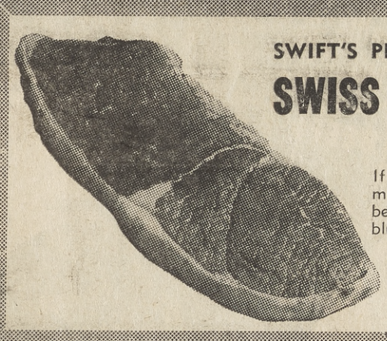

SWIFT'S PREMIUM SWISS STEAK
If you have tried Swift's Premium meat, you will never be satisfied with less. The blue ribbon in every package assures you that it is tender, juicy and flavorful . . . we guarantee it!
lb. 69¢

BEST FOOD MAYONNAISE
Nothing is a good buy no matter how cheap unless it is the quality you need — at Sids we never compromise with quality — but we do run quality foods at compromising prices.
qt. 49¢

DONALD DUCK FROZEN 6-oz. tins ORANGE JUICE
5 FOR 99¢

FOLGER'S COFFEE 49¢

RIVER VALLEY FROZEN FRUIT PIES
8" family size—apple, boysenberry, cherry or peach
39¢

Valley Gold MILK
2 HALF GALLONS 92¢
SAVE 6¢ OVER 4 QUART PRICE
NO BOTTLE DEPOSIT — NO RETURNS

SAVE-A-TRIP SHOPPING TIP
Sids offers the convenience of many departments that will save you time and money. A low cost — high quality laundry and cleaning service, complete competitive liquor department, fresh baked donuts, coffee shop, famous barbequed chickens, bakery, as well as the complete departments in food and housewares, dietary department, gourmet food section . . . and on and on.

SIDS

TURN THE PAGE FOR MORE FABULOUS BUYS AT SIDS AND SIMON'S

SIDS

MEAT AND PRODUCE SPECIALS EFFECTIVE WEDNESDAY THRU TUESDAY, JULY 26-AUG. 1

Best Buys-Best Quality-Best Service

SAVE 29¢

Northern

TOILET TISSUE

3 PKGS $1

Assorted Colors—12 Full Rolls

SAVE 20¢

BEST FOODS

MAYONNAISE

Qt.

49¢

SID'S QUALITY MAYONNAISE ..... qt. 39¢

SAVE 10¢

Banquet

FROZEN DINNERS

49¢

Choose from Chicken, Turkey, Beef, Salsbury Steak, Ham or Haddock

SAVE 28¢

FOLGER'S

COFFEE

lb.

59¢

COFFEE Sids Premium 1-lb. tin ..... 47¢

SAVE 34¢

DONALD DUCK

ORANGE JUICE

99¢

FOR 5 6-OZ. TINS

SAVE 10¢

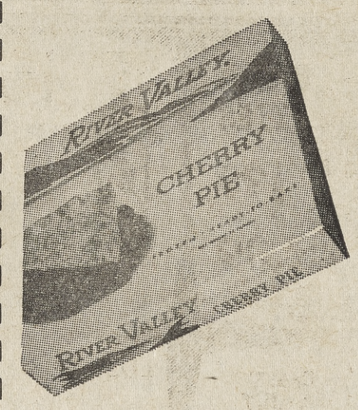

RIVER VALLEY

FROZEN PIES

39¢

Large 8" Family Size ● Apple, Boysenberry, Cherry, Peach

- JAY VEE LIQUORS
- WINCHELL'S DONUT HOUSE
- CHEF MANDEL'S B-B-Q
- 7 SEAS FISH MARKET
- SAVE-A-STOP CLEANERS
- PRISCILLA'S BAKERY
- CHUCK'S HOFBRAU

SWIFT'S PREMIUM BEEF SALE

LOOK FOR THE SWIFT'S PREMIUM BLUE RIBBON ON EVERY PACKAGE!

SWISS STEAK — Swift's Premium Boneless—good so many ways, and a quality that always pleases. lb. **69¢**

TOP ROUND — Swift's Premium — Boneless — a perfect steak for marinating for the barbecue. lb. **79¢**

SIRLOIN BUTT — A Boneless oven roast — tender, juicy Swift's Premium beef at its best. lb. **89¢**

99¢ LIBBY'S SALE

TOMATO JUICE	46-oz. tins	4 for 99¢
CREAM STYLE CORN	Golden, 303 tins	5 for 99¢
SWEET PEAS	Garden, 303 tins	5 for 99¢
FRUIT COCKTAIL	303 tins	5 for 99¢
FRUIT DRINK	Pineapple-Grapefruit, 29-oz.	6 for 99¢
APRICOT HALVES	303 tins	5 for 99¢
FREESTONE PEACHES	Halves or Sliced. 2½ tins	3 for 99¢
PINEAPPLE CHUNKS	Deep Minted, No. 2 tins	3 for 99¢
APRICOT NECTAR	Quart	4 for 99¢
PEACH NECTAR	Quart	4 for 99¢
PEAR NECTAR	Quart	4 for 99¢
FRUIT PUNCH	Tropical, 46-oz.	3 for 99¢
VEGETABLE JUICE	Vim, 46-oz.	3 for 99¢
PEAS & CARROTS	303 tins	5 for 99¢
BEEF STEW	24-oz.	2 for 99¢
PORK & BEANS	Deep Brown, 300 tins	7 for 99¢
POTTED MEAT	5½-oz.	6 for 99¢
HAMBURGER PICKLES	Sliced dill, 12-oz.	4 for 99¢

SEVEN SEAS FISH MARKET

SALMON STEAKS	Fresh Ocean Trolled	lb. 79¢
PETROLLE SOLE	Fillet. Fresh, fancy, Skinless	lb. 79¢
WHOLE WHITING	East Coast. Fancy quality	lb. 29¢
ROCK COD	Fillet. Fresh. Skinless	lb. 39¢

JAY VEE LIQUOR DEPT.

80 PROOF GIN	Parklane	Fifth 2.89
80 PROOF VODKA	Jay Vee	Fifth 3.49
IMPORTED SCOTCH	Parklane	Fifth 3.99
DINNER WINE	Almaden Mt. Red or White.	Fifth 99¢

PRISCILLA'S BAKERY

BUTTERHORNS	Danish pastry	3 for 39¢
WHIPPED CREAM PUFFS	Pure whipped cream	2 for 39¢
HONEY SPICED CAKES	Old Fashioned	large 1.49 small 1.09

BEEF ROAST	Swift's Premium boneless chuck ..... lb. 79¢
CANNED HAMS	Armour's Star. 5-lb. size 3.79
LUNCHEON MEATS	Swift's Premium—Bologna, Spiced, P & P, Cooked Salami, Olive ..... 5-oz. pkg. 25¢
RED'S TAMALES	Reg. $1 bag 79¢
SWISS CHEESE	Kraft's Natural, Slices. 6-oz. pkg. .... 33¢
FRANKS	Swift's Premium .... 12-oz. 39¢

SWIFT'S PREMIUM

GROUND MEATS

Ground Beef	lb. 39¢
Ground Chuck	lb. 69¢
Ground Round	lb. 79¢

Little Oscar says: "GET A FREE WIENER WHISTLE" AVAILABLE THIS WEEK IN EACH PACKAGE OF OSCAR MAYER ALL MEAT WIENERS FULL LB. PKG. 59¢

MEAT AND PRODUCE SPECIALS EFFECTIVE WED. THRU TUES. — 7 DAYS

Treat the family to that long-awaited apple pie

GRAVENSTEIN **APPLES**

2 LBS. 25¢

SIDS

5 MODERN MARKETS TO SERVE YOU
- Walnut Creek
- Berkeley
- Castro Valley

Your nearest Sids is Between S. Main and S. California Blvd. Walnut Creek

We give Blue Chip Stamps

Limit Rights Reserved

Cucumbers	Local, green. A native of India.	3 for 19¢	
Small Tomatoes	Tasty. A good source of Vitamin C.	2 lbs. 19¢	
Lettuce	Red or Butter	2 heads 19¢	
Celery	Crisp and tender	each 15¢	

VALLEY GOLD GRADE AA

BUTTER 1-lb. cubes **69¢**

FAMOUS BEST FOOD PRODUCTS

NUCOA MARGARINE	1-lb. cubes	29¢
PICKLES	Fanning's Bread & Butter 15½-oz.	4 for $1
SANDWICH SPREAD	Best Foods qt.	69¢
SALAD DRESSING	Best Foods Italian 8-oz.	29¢
SALAD DRESSING	Best Foods Old Homestead, 7-oz.	2 for 49¢
SALAD DRESSING	Best Foods French 8-oz.	2 for 49¢

CLOROX BLEACH	1/2 gal.	35¢
CLEANSER	Ajax. Reg. size	4 for 49¢
DOG FOOD	Gravy Train 5-lb.	69¢
DOG FOOD	Gravy Train 25-lb.	2.79
CHOW MEIN NOODLES	La Choy. 2½ tin	29¢
CHOP SUEY	La Choy. Veg. w/mushrooms. 34-oz.	59¢
CHOP SUEY	La Choy. Veg. w/chicken. 34-oz.	85¢
FROZEN SANDWICHES	Oh Boy Submarine	79¢
BAR SOAP	Palmolive 4-bar pack	35¢
VEL-O-MATIC	For dishwashers. 20-oz.	35¢

SINCE 1900
SIMON
HARDWARE CO.

OAKLAND
800 BROADWAY TE 6-3010
WALNUT CREEK
BOTELHO & SO. MAIN YE 5-8100

SHOP IN AIR CONDITIONED COMFORT AT SIMON'S

LIKE MAN... IT'S COOL... REAL COOL AT SIMON'S...LIKE COME IN & SEE... LIKE COME IN and SAVE...TOO!

STORE HOURS: Oakland, 9 a.m.-9 p.m. Mon. & Fri.; 9 a.m.-5:30 p.m. Tue., Wed., Thur., Sat.; closed Sun. Walnut Creek: 12 noon-9.30 p.m. Mon., Wed., Thur., Fri.; 9:30 a.m.-5:30 p.m. Sat. & Sun.; closed Tues.

CIGARETTES
ALL POPULAR BRANDS 1.99 ea.
KING OR FILTER 2.09
LIMIT 2 CARTONS
*All tax included!
SUNDRIES

KIND TO HANDS

TEXY DETERGENT
Contains Lanolin
Value at 39c
5 FOR 1.00
SAVE 95c
SUNDRIES

Handy Family Size

CREST FAMILY SIZE TOOTH PASTE
83c Value
Simon's Low Price 56¢
SAVE 27c
SUNDRIES

LUSTRE CREME SPRAY SET
15-OZ. SIZE
REG. 99c

66¢
- Super - soft or Regular
- Quantities Limited!

SUNDRIES

NYLON BRISTLES
Hair Brushes

SAVE 45c!
Value 69c
EVERYDAY 24¢
SUNDRIES

CORRUGATED ALUMINUM PANELS
26"x8'

2.97
Aluminum — never rusts! Complete heat reflection — cool!
HOME IMPROVEMENT DEPT.

ALL ALUMINUM
Screen Doors
Simon has All Sizes!
NEW ECONOMY MODEL
Spring Closer & Push-Pull Bar
Comapre 12.95 8.87

Challenger Deluxe
Complete w/grille 15.87
Last Year Was 18.88
STAR Performer
7/8" Extruded Frame
Compare 21.95 19.87
HOME IMPROVEMENT DEPT.

REED FENCING

6 x 15
Last year was 5.88 4.83
6 x 15
Last Year Was 8.88 7.44
HOME IMPROVEMENT DEPT.

SIMONIZ INSTANT POLISH

Comp. at 1.49
99c SAVE 50c
High Quality Liquid Wax that Gives a High Gloss to Make Old Cars Look Like New!
AUTOMOTIVE DEPARTMENT

COLEMAN STOVE
Big 3 Burner
Mfg. List 29.95
19.91
- Large Family Size. 25-5-8" x 14" x6½"
- Lights instantly for Cleaner Cooking!

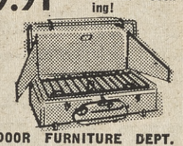
OUTDOOR FURNITURE DEPT.

DIAL SAW

Fits all 1/4" Drills
Comp. at 4.95
1.37
SAVE 3.58
Adjustable hole cutter at a ridiculously low Price! Cuts 1" to 2½".
POWER TOOLS DEPTARTMENT

WARNING BLINKER
REG. 1.98
1.48
SAVE 50c

A life-saver at a low cost! Blinks to warn on-coming cars!
AUTOMOTIVE DEPARTMENT

DISSTON
26" SAW

Compare at 4.75 3.77
Rips through wood with new ease! 8 point only. Hardwood handle, precision set teeth.
SAVE 98c
TOOL DEPARTMENT

SPECIAL PURCHASE
EYELET PLIERS

SAVE 92c Comp. at 1.49 58c
With 300 Brass Eyelets
TOOL DEPARTMENT

30 GAL.
TOP NOTCH GARBAGE CAN

Comp. at 8.95
6.94
SAVE 2.01
- Double Seam Bottom
- Sturdy Corrugated Sides
- Tapered for Strength

HEAVY HARDWARE DEPT.

SUPERCOTE RUBBERBASE PAINT
List Price 5.49
3.99
SAVE 1.50
WHITE ONLY

- Dries quick in ½ hour!
- No primer or sealer required.
- Spreads easily & evenly!

PAINT DEPARTMENT

Protect Your Plants
Flower Border
- 100 foot roll
- Rust resistant
- Just push into ground.

Compare 14.95

10.94
SAVE 4.01
HEAVY HARDWARE DEPT.

MAKE AN ATTRACTIVE ENTRANCE FOR YOUR HOME
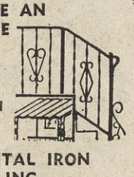
- Easy to Install
- Rust Resistant
- Ornamental

ORNAMENTAL IRON RAILING

4 feet	5.33
6 feet	7.47
Newel Post	1.84
Column	11.87

HEAVY HARDWARE DEPT.

10-PC. SET **BUNK BEDS**

SAVE NOW!

JUST SAY CHARGE IT! NO MONEY DOWN

- Maple Finish Hardwood Bunk Beds
- Spring Mattresses
- 2 Mattress Foundations
- Bed Pillows
- Ladder and Guardrail
- Marvelous Space Saver!
- Use as bunks or separate for twins. Charge It Now!

COMP. AT 109.50
79.97
SAVE 29.53!
FURNITURE DEPARTMENT

ADJUSTABLE CHAISE

- 4-position adjustable back!
- Thick, comfortable vinyl pad!
- Cross-strapped for extra support!

Comp. at 2 for 29.90
2 FOR $24
CHARGE IT
OUTDOOR FURNITURE DEPARTMENT

YOUR CHOICE

- Beautiful Long-lasting Maple!
- Sturdy Hardwood construction!
- Plenty of deep-drawer storage space!

NO DOWN PAYMENT

4-DRAWER Or Large 3-DRAWER Bachelor **CHEST**
SAVE 6.98!
Comp. at 24.95 17.97

CHARGE IT FBA
Use Your FBA Charge Account
FURNITURE DEPARTMENT

EUREKA "VIBRA-BEAT" VACUUM CLEANER
Complete with 10-piece set of deluxe cleaning tools. Beats—sweeps—suctioncleans! Powerful, air driven. "Vibra-Beaters' loosen and dislodge em-bedded dirt.
MODEL 1010
Personal Shopping Only
CHARGE IT!

Usually 89.95
Simon's Reg. 64.70
SPECIAL
49.99
VACUUM DEPARTMENT

EASTMAN **Kodachrome**
35 mm, 20 Exposure
COLOR FILM
WITH
DIRECT MAIL
PROCESSING
3.80 Value
SIMON'S PRICE 2.39

COLORCHROME **COLOR MOVIE FILM** WITH DIRECT MAIL PROCESSING
8mm Roll $4.70 Value 2.59

DIRECT MAIL PROCESSING 35mm, 20 Exposure 8mm Movie Film ..... $1.85 Value 99¢

BLACK AND WHITE FILM 120-127-620 $2.50 Value ..... 5 Rolls $1.00

NEW! FINISHED PICTURES IN 10 SECONDS WITH THE **POLAROID 800**
COMPLETE OUTFIT

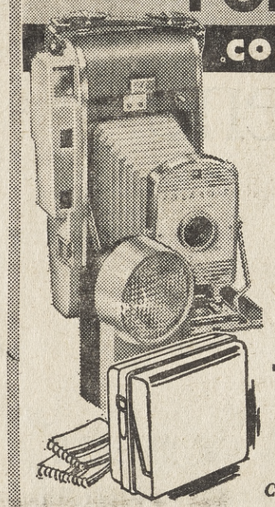

Perfect pictures every time with the Polaroid 800 camera, repeating wink light, topgrain cowhide carrying case, film album and postcarders. All yours at this sensational low price.

$159.95 Value
$79.87
$5 monthly

Camera Dept.—Oakland, Walnut Creek

COLEMAN LANTERN

Large 2 Mantle
Formerly 17.50
12.91
SAVE 4.59!
CHARGE IT!
- Equals Bright 300 watt bulb!
- Operates 10-12 hours without refueling!
- Enormous 2 pint capacity!

OUTDOOR FURNITURE DEPT.

BOWLING OUTFIT
Comp. at 29.90
25.88

- Manhattan "Ball of Champions!
- Plus Strong, Sturdy Zippered Bag!

SPORTING GOODS DEPARTMENT

TITAN TENNIS RACKET
Comp. at 5.95 1.97

LEEDS GOLF BAG
Comp. at 13.00 7.87

WILSON GOLF CART
Comp. at 25.00 14.83

FALCON GOLF SET
2 WOODS—4 IRONS
Plus Putter! Irons have step down shafts.
Comp. at 34.44 26.66
SPORTING GOODS DEPT.

NOW... A COMPACT REFRIGERATOR
9½ CU. FT.!
SAVE 41.95
COMPARE AT 199.95
$158
NO MONEY DOWN
CHARGE IT!
- Giant 43-lb. Freezer
- Big 23-Quart Crisper
- Huge 3-full width Shelves
- Egg Rack holds 18 Safely
- Handy Deep Door Shelves
- Takes ONLY 2 FEET of valuable floor space
- Room for lots of food in a small, small space!

APPLIANCE DEPARTMENT

2-PIECE SPIN OUTFIT
SAVE 3.98!
Compare at 10.45
6.97
"SUPER SPIN" SPIN REEL AND WATER WITCH ROD
SPORTING GOODS DEPARTMENT

RUBBER HIP BOOTS (Imported
Compare at 14.95 9.87
SPINLITE SPIN REEL
Simon's Money Saving Price 1.87
SPORTING GOODS DEPARTMENT

2-PIECE SALT WATER SPIN OUTFIT
- Genuine "Mitchell" salt water reel, full bail pickup and adjustable drag!
- PLUS Simon's Dillon's Point 2-pc. hollow glass rod with screw locking reel seat!

Simon's Low Price!
35.88
No Money Down
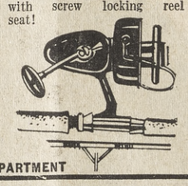
SPORTING GOODS DEPARTMENT

UTILITY BLINKING LANTERN
Just perfect for those mountain pack trips! Hangs on belt or rests on support. Compact and Ideal!
1:59 VALUE
86c
SPORTING GOODS DEPARTMENT

MORSE 6 TRANSISTOR RADIO
DELUXE POCKET SIZE — Complete with Case, Earphone and Battery

Compare at 19.95 11.97
- One tiny diode gives extra power and stronger reception.
- Works anywhere to bring in distant stations!
- Thermistor preserves battery life!
- Complete with case, earphones and 3 tiny batteries!

SAVE 7.98
CHARGE IT!
APPLIANCE DEPARTMENT

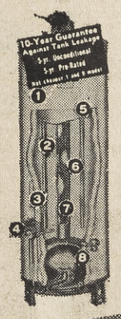

HOT WATER WHEN YOU WANT IT!
"BETTER" GLASS-LINED
WATER HEATERS
With Exclusive Hi-Fire Burner for Quick Recovery

20-GAL. $44 40-GAL. $54
30-GAL. $49 50-GAL. $79

PHONE: OAKLAND—TE 6-3010 WALNUT CREEK—YE 5-8100

Check These Quality Features Not all Found on "LEADER MODELS"

1. GLASS LINED — Cannot rust, corrode or crack.
2. LONG - LASTING FINISH—Easy clean white baked enamel.
3. FULLY INSULATED—Thick blanket of glass impregnated rock wool.
4. TANK PROTECTION—Neutralized corrosive action.
5. SAFETY TESTED — Extra thick steel tank.
6. EFFICIENT HEAT TRANSFER — Temp-Trap heat retaining flue.
7. SAFETY CONTROLS—Automatic Thermostat
8. HIGH FIRE BURNER —Spreads flames more rapidly for quicker recovery.

4-Hour Installation Service Available
PLUMBING DEPARTMENT

4-SPEED **PHONO RADIO STERO PORTABLE**
- AUTOMATIC RECORD CHANGER —Shifts to neutral after last record!
- THREE BIG SPEAKERS—6" in main unit plus two 5¼" speakers in each detachable remote unit!
- TURNOVER STEREO Cartridge with 2 sapphire needles!
- UL Approved—Fully Guaranteed!

Compare at 124.95
74.87
SAVE 50.08!
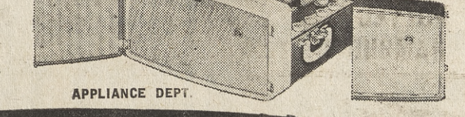
APPLIANCE DEPT.

SIMON PRICES ON ALL WOOD STEPLADDERS

HERE ARE A FEW EXAMPLES!
6-FT. STEPLADDER REGULAR 5.53 3.99

2-ft. Stepladder	Reg. 1.87	1.29
5-ft. Stepladder	Reg. 4.63	2.99
8-ft. Stepladder	Reg. 11.60	7.77

JUST SAY "CHARGE IT!"
PAINT DEPARSMENT

POLLY CLOTHES DRYER
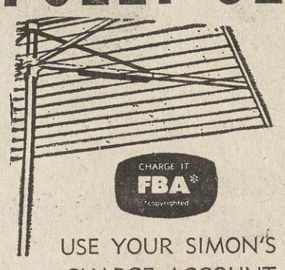
CHARGE IT FBA
USE YOUR SIMON'S CHARGE ACCOUNT
SAVE 4.29
Regular 17.95
13.66
- Parallel Lines hold up to 30 sheets!
- Big 200-foot drying area!
- Heavy 1¾" Pole withstands strong winds!
- Rust resistant zinc-coated finish!
- Forged fittings with safety latch!

PAINT DEPARSMENT

SHOP SIMON'S across from SID'S · SHOP SID'S across from SIMON'S

Palsy Victims Seeing Circus

"The Circus is here" echoed in the halls of Shadelands School yesterday and it will be repeated at open house today during the summer school session sponsored by the Central Contra Costa Cerebral Palsy Society.

A total of 47 boys and girls ranging in age from 3 to 17 are attending the therapy-recreation program.

It started June 26 and will end July 26—for the sixth consecutive year.

Yesterday the physical therapy room at Shadelands School was converted to a three-ring circus with the students putting on circus skits for guests.

GUESTS were 45 children of the United Cerebral Palsy Society of Oakland and 15 staff members.

Mrs. Emmalene Kiihne of Concord was in charge of luncheon arrangements and assisted by Mrs. Jerry Robbins of Concord and Mrs. Helen Nicklas of Concord.

The circus consisted of animals, rope walkers, jugglers, plate twirlers, strong and fat men, Siamese twins—and even a bearded lady.

Booths included flying saucers, ring toss, magic tree, cup cake walk, turtle race, fortune telling, bean bag, clown games, etc.

FAMILIES, friends and the public are invited to attend today's open house, which will be held from 7 p.m. to 9 p.m.

At a cost of 5 cents—set by the children—the boys and girls will man the booths and give a repeat circus performance, said Mrs. W. T. Janssen of Pleasant Hill, president of the Cerebral Palsy Society.

"We are thrilled that the community has responded so generously to our summer classes. Many volunteers are here daily assisting with the details of the school program. Also gratifying is the increased apparent self-help among the children themselves," she said.

Cerebral palsy has so far defied cure, with many of its victims from families ill-equipped to cope with the physical, emotional or economical problems it entails.

STRIKING before birth, at birth or through accident afterwards — cerebral palsy causes brain damage which makes it difficult for the afflicted to control body movements.

This can affect the ability to walk and talk and to communicate with others, Mrs. Janssen explained.

Director of the summer program is Mrs. Jean Jones of Concord.

Staff members are Mrs. Florence Schworm of Pleasant Hill, Bruce Bignami of Concord and Miss Ruth Thompson of Orinda, both students at University of California.

PHYSICAL and occupational therapists under the direction of Dr. E. Jolly of the county health department are Mrs. Herman James, Jerry Smetzer and Robert Mayes, all of Concord; Miss Sumi Yamamoto of Berkeley and Miss Judy Favilla of Livermore.

Bus drivers are Mesdames Mid Prophet, Mary Hennessey and Robin Coppock, all of Concord.

Volunteers of the Career Exploration at Acalanes School District are Margie Colewell of Orinda and Marcia McGuire of Walnut Creek.

Two other United Crusade agencies cooperated by supplying teen-age volunteers—the Del Rio Council of Girl Scouts and the Volunteer Bureau of Contra Costa.

NEARLY EVERYONE READS THE SUN!

Housing Man Is Wanted

Contra Costa County has announced an examination for the position of housing improvement coordinator, salary $644-$782.

The requirements for this position are graduation from a recognized college or university and four years of experience in full-time real property appraisal, building or sanitation inspection, cost estimation for a construction firm, or reviewing and/or approving home improvement loans in a banking institution.

The Sun's Earn a Bike Plan Open to All Boys and Girls

It's not hard to own a new racer bike, boy's or girl's.

Simply sell 10 subscriptions to The Sun, rated as one of the leading weekly newspapers in California.

The bike, nationally famous Royce Union, will be yours in a choice of the 20, 24 or 26-inch wheel size.

"This is not a contest," announced Herman Silverman, Sun publisher. "Any boy or girl can win a Royce Union bike in the Sun's "Earn-a-Bike" plan.

"**IT'S NECESSARY** to sell 10 new subscriptions to any of the four Sun newspapers, The Walnut Creek Sun, Orinda Sun, Lafayette Sun or Pleasant Hill Sun."

He added, "The boys and girls can see what the bikes look like by visiting the Sun offices at 1320 Locust Street, Walnut Creek, or 1001 Oak Hill Road, Lafayette and also at Simon's, Walnut Creek.

"Actually everybody wins, whether they sell all 10 subscriptions or not.

"If you sell only three subscriptions, you will receive (boys) a Sylvette calendar model watch with a lifetime mainspring. The girls' watch is a good looking style of Sylvette of Switzerland.

"**FOR EVERY** added subscription up to a total of nine subscriptions, you will receive an additional $1.

"The boys and girls get the bikes; their subscription money pays for the bikes and watches; we add to our already-wide circulation."

The bikes are delivered in crates. The $36.87 value of the earned bike can be applied to the purchase of any bike at Simon's

SPECIAL FOOD BUYS INSIDE
SEE (inside)
the BIG 2 FULL PAGES
OF FOOD VALUES
at LoRay
A NEW WAY TO SAVE
EVERY WEEK — EXCLUSIVELY IN
THE SUNS and SUN SHOPPING NEWS

Grande's
SEMI-ANNUAL
SHOE SALE
LAST 3 DAYS!
Final Reductions
NOW at rock-bottom prices!

LADIES DRESS SHOES
ALL FAMOUS BRANDS
Now at this One Low Price
formerly to 16.99
8.99
ALL THIS SEASON'S LATEST STYLES

HUNDREDS of PAIRS of WOMEN'S CASUALS
Dressy Flats & U.S. Kedette Canvas Casuals
NOW ONLY 2.99
Values to 9.99

SPECIAL GROUP
BETTER LADIES CASUALS
NOW ONLY 4.99
Formerly to 11.99

SELECT GROUP
of finest LADIES CASUALS
NOW 6.99
Values to 12.99

MEN'S SHOES
8.99 and 9.99
Values to 16.99

ALL SALES FINAL
NO EXCHANGES OR REFUNDS
Grande's SHOES
1428 Broadway Plaza
WALNUT CREEK
Open Mon. & Fri. Nites

• darlene • darlene • darlene • darlene • darlene • darlene • darlene • darlene • darlene •

darlene

JOIN NOW
back-to-school
sweater CLUB

• angoras
• minklams
• bulkie novelties
• orlons
• shetlands

50c DOWN
To select and hold the beautiful sweater of your choice while our stock of sizes, colors, and styles are most complete.

A RAINBOW OF BEAUTIFUL COLORS
China Blue
Singapore Green
Morocco Red
Turkish Taupe
Egyptian Purple
Italian Cerise
Persian Orange
Black, White and Brown

neckline news
Softly styled collared and tiny buttons frame you in marvelous minklan and lambswool blend. 10.95

swashbuckling boldness
Casual cuffed collar — double breasted buttoning with the look of a hand knit. Blended in three-ply lambswool and fur fiber. 14.95

Here are but five of the many exciting fall sweaters awaiting you. Priced from 6.95
SIZES 36 to 40

the accent's on the neckline...
Fully fashioned, super soft French angora and pure wool 16.95

the tie's the thing
Dressmaker fashioned — new collar, softly shaped and draped in a happy blend of lambswool and mink fur. 12.95

classic of classics
Everyone's favorite — "Shetland"! In 100% pure wool Pullover 6.95
Cardigan to match 7.95

Sandra Joy Casuals
FOR MISS nnd MRS.
1419 Broadway Plaza • Walnut Creek
OPEN MON. & FRI. NITES UNTIL 9

• darlene • darlene • darlene • darlene • darlene • darlene • darlene • darlene • darlene •

Honor Students Named

Ten and a half per cent of Diablo Valley College's full-time student body gained a place in the spring honor list through superior scholastic performance, it was announced today by Verle C. Henstrand, dean of student personnel.

A total of 205 students, most of them from the central and eastern sections of the county, made the honor roll by achieving what amounts to B grade averages or better while carrying 12 or more units of college work.

This honor list includes 37 students from Walnut Creek, 21 from Pleasant Hill, 25 from Lafayette, 10 from Orinda and three from Danville.

WALNUT CREEK — Fern Bodhaine, Ted Bradshaw, Philip Bray, Ronald Broatch, Virginia Brunkhorst, Wanda Burns, Mark Christiansen, Virginia Covington, Joy Croskey, Eudora Cunningham, Timothy Doyle, Virginia Ferguson, Nancy Frick, William Harvey, Jr., Catherine Hill, Marie Horne, Julia Jirik, John Johanek II, Aleta Kilker, Dennis Lawrence, Janet McVicar, Dawn Perona, Ann Prout, Joan Rhodes, Charles Richmond, Ralph Rosel, M. Lee Ruggles, Robert Rusk, Patricia Ryan, Kenneth Sandy, Nancy Sharpe, Allan Sommarstrom, Sandra Stiles, Walter Wetzel, Dianne Williams, Stephen Wiltse and Donna Winegar.

LAFAYETTE—Burton Adams, Robert Barden, Dudley Buffa, Charles Cook, Susan Emerson, Diane Frantzich, Randy Fry, Fred Gandel, Edwin Greeneich, Delia Grove, Joan Hail, Timothy Hedquist, Richard Holden, Suzanne Jaques, Barbara Johanson, Michael Lomax, Frank Lozano, Diane Luna, Joanne McCauley, Glen McCool, Karen Miller, Betty Moore, Thomas Squire, Marsha Studebaker and Joan Westphal.

PLEASANT HILL—Betty Amos, Martin Brenner, Jay Brown, Alan Burton, Richard Craig, Roger Elliott, N. Pauline Ernst, Margaret Houston, Rena Irby, Donald Johnson, Willard Jones, Thomas LaFrance, Joseph Lewis, Barbara Maser, Kathy McDearmid, Kathryn Northway, Eva Oxley, Kathleen Seaton, Malcolm Thorp, Ruth Williams and William Winkler.

ORINDA — Carol Cannon, Joan Clark, Caroline Daniels, Gayle Erickson, Sharon Gillespie, Susan Hightower, Susan Jensen, Robert Moss, Gordon Peterson and Ronald Welch.

DANVILLE — Mary Grogan, Robert B. Hamacher, Jr. and Norman Nessett.

READING their parts for the forthcoming presentation of "Mr. Roberts" are, from left, Stu Klitsner, Betty Reynolds and Howard DeWitt. The Dramateurs will present "Mr. Roberts" on consecutive weekends, starting August 18. For reservations call CL 4-5241. Sun photo by Lee Taylor.

Free X-Rays Are Available

The Health Department mobile X-ray unit will be located at 1400 Broadway in the Broadway Shopping Center, Walnut Creek, from 2 to 5 p.m. and from 6 to 7:30 p.m., next Friday.

Free X-rays are available to all people 15 years and over.

Foodhandlers who wish to complete the requirements for their individual health permits may obtain a chest X-ray and a permit application at the unit.

The County Health Department provides free chest X-rays as a part of its Tuberculosis Control Program.

READ
SUN WANT ADS
for RESULTS

Labor Unions Offer Crusade Strong Support

More intensified support of labor unions will be available during the 1961 United Crusade drive according to commitments made by officials of Contra Costa labor councils to Gerald C. Stanley, campaign chairman for the October drive.

Communications were received from the Contra Costa Building and Construction Trades Council, AFL-CIO, and Central Labor Council of Contra Costa County, AFL-CIO.

William Milano, president of the Central Labor Council said, "The Central Labor Council not only joins with other union groups in the county and Bay Area, but nationally in its support of the United Crusade and United Fund drives.

"This year labor is actively campaigning in the annual fall drive to make sure that union members give their fair share.

"As residents of this county our members receive the services of member agencies in every community. They receive help as a family unit; their children are members of the youth agencies; they benefit through social welfare and social planning agencies.

"And they are involved in the survey on the problems of housing, just to mention a few," he said.

Howard Reed, secretary-treasurer of the Contra Costa Building and Construction Trades Council wrote Stanley that they "Voted at our regular council meeting to endorse and support this year's Crusade and to notify our affiliated unions of our action.

"We are also requesting they take similar action in their local unions."

Members of the local unions will be donating to 53 county member agencies in the health, welfare and youth fields.

Antonelli Will Speak to Gardeners

Pat Antonelli will speak on "Tuberous Begonias, Their Culture and Care," Tuesday at a meeting of Navlet's Monthly Garden Club.

The meeting will begin at 8 p.m. at the nursery at 1770 Monument Boulevard, Concord.

Antonelli represents the Antonelli Brothers Begonia Gardens of Capitola.

He will demonstrate proper planting, how to grow the blooms in ground or in planters, pots and tubs, how to prune, fertilize and water them.

Church to Hold Youth Program

An informal "Youth Fireside" will be held Monday, 8 p.m. at the Latter-Day Saints Church, 2369 Overlook Drive, Walnut Creek.

Brigham Card, a native of Canada visiting the United States, will discuss "What Is a Mormon?"

A planned program will follow the talk.

All those in their teens and early twenties are especially invited to come.

W. E. Hicks Earns Master's Degree

Among the graduates from the San Jose State College summer commencement is Willard E. Hicks of Danville.

Hicks will receive his master of arts degree in industrial arts August 4 in graduation rites held in the mid-afternoon on campus.

Goldman's
broadway center
walnut creek,

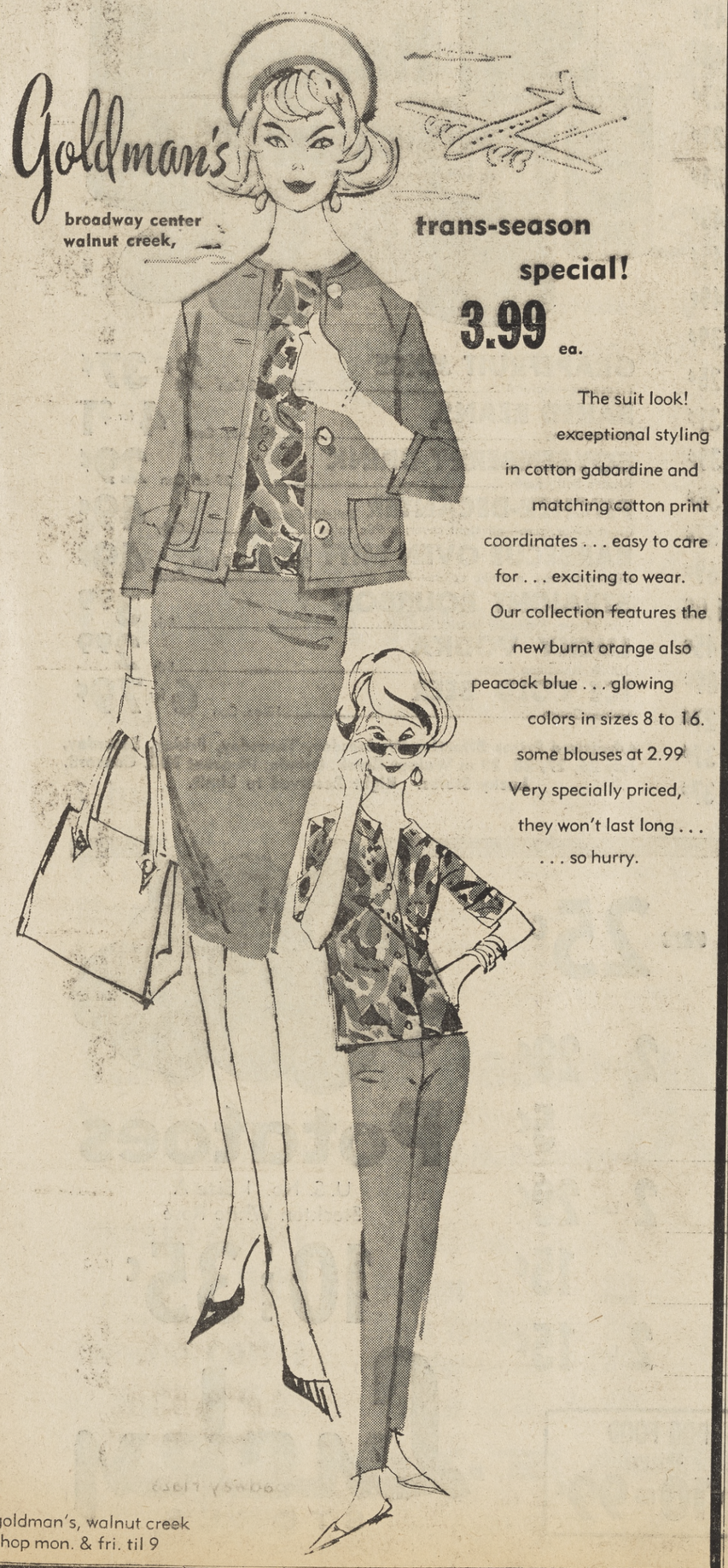

trans-season special!
3.99 ea.

The suit look! exceptional styling in cotton gabardine and matching cotton print coordinates . . . easy to care for . . . exciting to wear. Our collection features the new burnt orange also peacock blue . . . glowing colors in sizes 8 to 16. some blouses at 2.99 Very specially priced, they won't last long . . . . . so hurry.

goldman's, walnut creek
shop mon. & fri. til 9

LAST WEEKEND . . . HURRY!

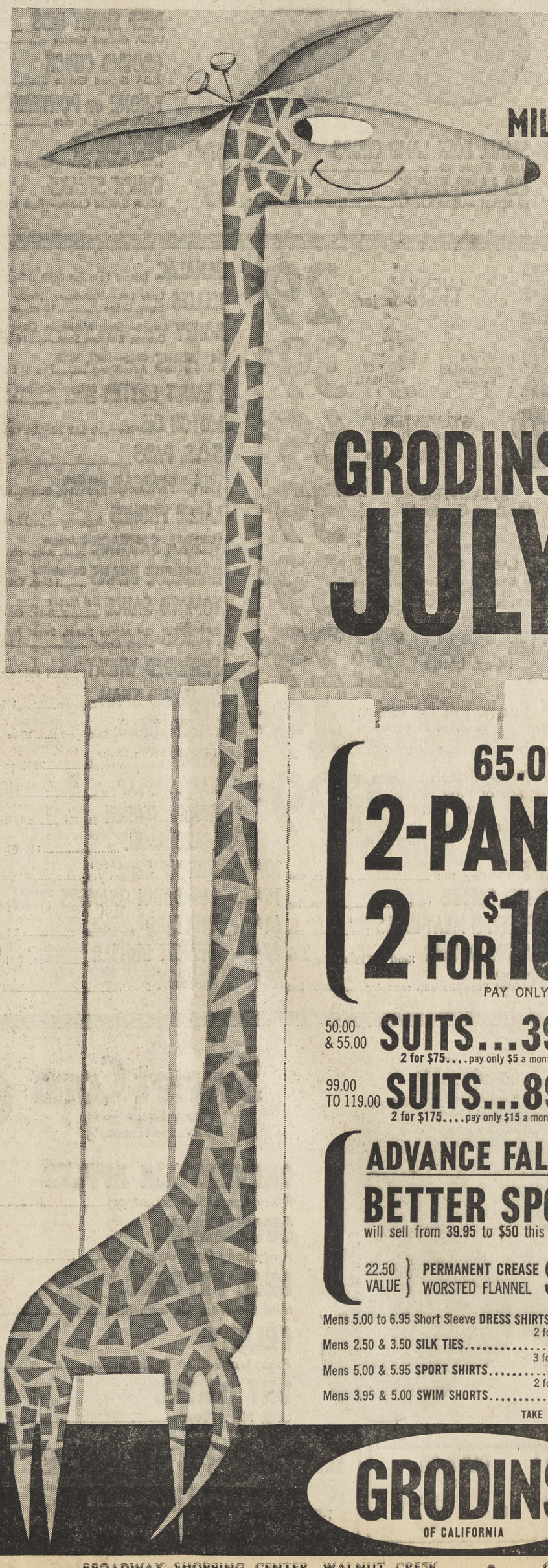

MILES ABOVE
in quality
and savings

GRODINS GREATEST
JULY SALE

65.00 & 69.50
2-PANTS SUITS
2 FOR $100 | $54.95 EACH
PAY ONLY $10 A MONTH FOR 2

50.00 & 55.00 SUITS...39.95
2 for $75....pay only $5 a month for 2

79.50 TO 89.50 SUITS...69.95
2 for $135....pay only $10 a month for 2

99.00 TO 119.00 SUITS...89.95
2 for $175....pay only $15 a month for 2

GRODINS SPECIAL PURCHASE OF MENS 5.95 WASH PANTS 2 prs. 7.00
Made by West's most famous slack maker! 3.75 EACH

ADVANCE FALL SALE
BETTER SPORT COATS $33
will sell from 39.95 to $50 this Fall! New deep tones!.....2 for $65
Pay only $5 a month for 2

22.50 VALUE } PERMANENT CREASE WORSTED FLANNEL SLACKS . 14.95
2 prs. $28

Mens 5.00 to 6.95 Short Sleeve DRESS SHIRTS 3.99 2 for 7.75
Mens 2.50 & 3.50 SILK TIES..... 1.75 3 for 5.00
Mens 5.00 & 5.95 SPORT SHIRTS..... 3.99 2 for 7.75
Mens 3.95 & 5.00 SWIM SHORTS..... 2.99
Mens 8.95 & 10.95 CASUAL SHOES..... 7.00
Reg. 3.98 & 4.98 BOYS PANTS Sizes 8-18..... 2.99
Reg. 2.98 & 3.98 BOYS SWIM TRUNKS Sizes 6-18 1.99
Reg. 2.98 & 3.98 BOYS SPORT SHIRTS Sizes 6-16 1.99

TAKE 12 FULL MONTHS TO PAY

GRODINS
OF CALIFORNIA

BROADWAY SHOPPING CENTER, WALNUT CREEK • OPEN MONDAY & FRIDAY NIGHTS

Night Summer Classes Beef College Rolls

A startling increase in summer session attendance at Diablo Valley College, Pleasant Hill, and also Contra Costa College, San Pablo, was reported this week.

Reason is the inauguration of night classes, they said.

Enrollment has jumped 69 per cent at Diablo Valley College and 85 per cent at Contra Costa College, according to Director Karl O. Drexel.

Total enrollment at both campuses now stands at 1157, of which CCC accounts for 543 and DVC 614.

Contra Costa College has 187 in its night classes, while DVC has 256.

Night classes were inaugurated with the opening of summer sessions June 20 as the result of popular demand.

In one instance the college district was petitioned by more than 250 students asking that they be started.

The petitioners included part-time students with daytime jobs, and day students with full schedules.

Another factor related to high enrollment, involving persons in business and industry, concerned their need to bring themselves up to date with modern accounting and business procedures.

The night classes were started within a matter of several weeks after petitions were relayed to the district's governing board.

Each college is offering nine night courses covering such subjects as the principles of accounting, business, English, business law, U.S. history, general chemistry, intermediate electronics.

Lucky STORES

SELLS ONLY USDA "CHOICE" BEEF!

Chuck Roast — USDA Graded Choice Center Cuts Included — lb. 39¢
Cross Rib Roast — USDA Graded Choice—Boneless — lb. 79¢
Barbecue Steaks — or SWISS USDA Graded Choice — lb. 89¢
Ground Beef — 3 lb. pkg. 1.15 Fresh, Lean — lb. 39¢

BEEF SHORT RIBS USDA Graded Choice ..... lb. 49¢
GROUND CHUCK USDA Graded Choice ..... lb. 59¢
T-BONE or PORTERHOUSE STEAKS USDA Graded Choice ..... lb. 1.19
BEEF ROAST USDA Graded Choice Rump or Sirloin Tip ..... lb. 89¢
CHUCK STEAKS USDA Graded Choice—Fine for Barbecue ..... lb. 49¢
SIRLOIN or RIB STEAKS USDA Graded Choice ..... lb. 1.09
ROUND STEAK USDA Graded Choice—Full Cut Boneless ..... lb. 89¢
STANDING RIB ROAST USDA Graded Choice—Oven Ready. 7-inch cut ..... lb. 98¢
FRANKS Morrell's Pride—All Meat ..... Full Pound 55¢
SLICED BOLOGNA Lucky ..... 7-oz. Pkg. 29¢
DRY SALAMI Galileo ..... 2-oz. Pkg. 27¢

SLICED BACON Lucky 1-lb. package ..... lb. 59¢
CORNISH GAME HENS USDA Grade A Shenandoah ..... 16-oz. each 89¢
SMALL LOIN LAMB CHOPS USDA Graded Choice ..... lb. 89¢
RIB LAMB CHOPS or ROAST—USDA Choice ..... lb. 69¢

MAYONNAISE — LUCKY 1 Pint 8-oz. jar 29¢
HOLLY SUGAR — Fine granulated sugar 5 LB. BAG 39¢
FRESH BUTTER — SYLVESTER 1st Quality 1-lb. cubes 69¢
FRESH EGGS — SYLVESTER Medium Grade AA Dozen carton 39¢
VEGETABLES — LADY LEE Whole Kernel Golden Corn, Sweet Peas, Cut Green Beans, Sliced Beets. 303 Can 5 FOR 89¢
CATSUP — LADY LEE 14-oz. bottle 2 FOR 29¢
DUTCH PRIDE — IMITATION ICE CREAM Assorted Flavors Half Gallon 49¢
LEMONADE — COASTAL—Frozen Regular or Pink 6-oz. can 12-oz. Can 5 for 99c 9 FOR 99¢

FLOUR Lucky All-Purpose ..... 5-lb. bag 45¢
PANCAKE MIX Sperry Buttermilk 4 lb. pkg. 57c ..... 28-oz. pkg. 37¢
CAROLINA RICE Extra Long Grain Fancy ..... 2-lb. pkg. 33¢
FRENCH DRESSING Girard's ..... 11-oz. bottle 29¢
BARBECUE SAUCE Open Pit ..... 18-oz. bottle 39¢
CAT FOOD Capt. Kitt ..... 6-oz. can 10¢
INSTANT COFFEE Lucky ..... 6-oz. jar 75¢
SPAGHETTI & MEAT BALLS Chef Boy-Ar-Dee ..... 40-oz. can 61¢
MACARONI DINNER Kraft ..... 7½-oz. pkg. 2 for 37¢
POPCORN Pops-Rite with seasoning ..... 2-lb. bag 25¢

SANALAC Instant Non Fat Milk ..... 10-qt. pkg. 91¢
JELLIES Lady Lee—Strawberry, Blackberry, Grape ..... 10-oz. Jar 2 for 53¢
HONEY Lane's—Clear Mountain, Clover, Orange, Blossom, Sage ..... 16-oz. Jar 45¢
MATCHES Ohio—Book, With Advertising ..... Pkg. of 50 2 for 27¢
PEANUT BUTTER Skippy—Creamy or Chunk ..... 12-oz. jar 43¢
MOTOR OIL Permavis SAE 30 ..... Qt. can 2 for 43¢
S.O.S. PADS ..... Pkg. of 10 27¢
WINE VINEGAR Pee Gee, Red Wine, Garlic ..... 4/5 pt. 21¢
LARGE PRUNES Sugaripe ..... 12-oz. pkg. 31¢
VIENNA SAUSAGE Dubuque ..... 4-oz. can 2 for 43¢
BARBECUE BEANS Campbell's ..... 16-oz. Can 2 for 41¢
TOMATO SAUCE Del Monte ..... 8-oz. Can 6 for 49¢
PICKLES Del Monte Sweet, Sweet Mixed, Sweet Chips ..... 12-oz. jar 39¢
SHREDDED WHEAT Nabisco 10¼-oz. pkg. 25¢
SPIC AND SPAN Cleaner ..... 1-lb. pkg. 31¢
IVORY LIQUID Detergent ..... 12-oz. bottle 39¢
SYRUP Lady's Choice Imitation Maple ..... 23½-oz. bottle 35¢
SARAN WRAP ..... 25-ft. roll 37¢
SPRAY STARCH Sta-Flo ..... 16-oz. Can 69¢
MAZOLA OIL ..... 1½-Qt. Bottle 1.05
SHRIMP Pacific Pearl Northern Tiny ..... 4½-oz. Can 45¢
MANDARIN ORANGES Spruce 11-oz. Can 4 for 89¢
MUSTARD Morehouse ..... 24-oz. Jar 27¢
PEANUT BRITTLE Shoemaker's ..... 12-oz. Foil Carton 37¢
CLOROX Bleach ..... Half Gallon 37¢

GRAPEFRUIT JUICE Treesweet—Natural ..... Tall No. 2 Can 2 for 37¢
BAKED BEANS Morton House ..... 16½-oz. Can 4 for $1
BOYSENBERRY DRINK Knott's Berry Farm ..... 29-oz. Can 29¢
PITCHER-DECANTER Boilable Plastic. Giant 69-oz. size—air tight cover; a 98c value ..... Only 49¢
BARBECUE OVEN MITT Extra long 15 inch silicone-treated, metallic colors—Reg. 69c ..... Each 49¢
STRAIGHT BOURBON Tom Moore, Kentucky Bottled 5th 3.99
LUCKY VODKA 100% American Grain 5th 2.99
ICE COLD BEER Golden Crown ..... 12-oz. Can 6 for 79¢

Advertised Prices Effective Wednesday, Thursday, Friday, Saturday, July 26, 27, 28, 29 in Walnut Creek, Orinda, Pleasant Hill, Concord. Lucky Stores. Right Reserved to Limit.

Sweet Corn — Fancy Large Ears, Fine for Roasting — 6 ears 25¢

GRAVENSTEIN APPLES Fancy Large Size Sebastopol ..... 2 Lbs. 29¢
CUCUMBERS Fancy Long Dark Green ..... Each 5¢
BELL PEPPERS Mild Flavored, Uniform Size ..... 2 Lbs. 29¢
CELERY Fancy Large Crisp Tender Stalks ..... Each 15¢
DRY ONIONS U. S. No. 1 Yellow ..... 2 Lbs. 15¢

Potatoes — U. S. No. 1 Size A Stockton White Rose — 10 LBS 35¢

BATH SOAP Praise — 2 bar pkg. 29¢
INSTANT TEA Tenderleaf — ¾-oz. jar 43¢
OLIVE OIL Star — 8-oz. can 47¢
KRISPY CRACKERS Sunshine — 1-lb. pkg. 27¢
TOILET TISSUE Zee—Assorted Colors — 4 roll pkg. 41¢
DOG FOOD Skippy — Tall No. 1 can 10 for 99¢

Lucky STORES

this week's "BEST" buys . . .

SAFEWAY

ADVERTISED PRICES EFFECTIVE WEDNESDAY THRU SATURDAY, JULY 26, 27, 28, 29 in Lafayette, Walnut Creek, Rheem, Orinda, leasant Hill, Concord, San Ramon and Danville
Right to limit reserved.

Charcoal • Briquets

Charcoal Briquets	Sportsman 10-lb. Bag	69¢
Charcoal Briquets	Hickory 10-lb. Bag	89¢
Real Oak Charcoal	10-lb. Bag	89¢
Charcoal Briquets	Kingsford 10-lb. Bag	$1.10
Charcoal Briquets	Super Colliers 10-lb. Bag	$1.29

Mayonnaise BEST FOODS—Quart Jar (Piedmont *Mayonnaise* Quart Jar 29c) **39¢**

Detergent TIDE—Giant Package (Parade *Detergent* Giant Package 39c) **49¢**

Facial Tissue Truly Fine Assorted Colors 400 Sheet Pkg. **4 for 89¢**

COFFEE EDWARDS—1-lb. Can **49¢** 2-lb. Can **98¢**

RAISIN BREAD Mrs. Wright's 15-oz. Loaf **29¢**

SAVE 5¢
On Any Package of
SAFEWAY BRAND
MONTEREY CHEESE
Your Choice . . .
Chunk • Snack Bar • Loaf

S&W Kidney Beans	17-oz. Can	6 for 95¢
Zucchini	Del Monte—16-oz. Can	4 for 89¢
Mandarin Oranges	Town House 11-oz. Can	4 for 89¢
Uncle Ben's Rice	42-oz. Package	79¢
Oreo Creme	N.B.C.—Sandwich 11-oz. Package	3 for $1

Apple Juice	Town House—46-oz. Can	2 for 69¢
Sliced Pimentos	Ortega 2-oz. Glass	2 for 29¢
Kosher Pickles	Aunt Jane's—16-oz. Jar	39¢
Sweet Pickle Chips	Aunt Jane's Candied 16-oz. Jar	39¢
Grapefruit Sections	Town House 16-oz.	4 for 89¢

Fashions and Foods — at Orinda Safeway Only
Fri., July 28, 2 p.m.-4 p.m.
Live models furnished by Virginia Hammond's Dress Shop and Gino's Men's Shop of Orinda.

Lucerne Ice Cream Assorted Flavors ½ Gallon Carton **69¢**

Cottage Cheese Lucerne Pint Carton **29¢** Quart Carton **57¢**

Cut-Up or Split **FRYERS**

✓ Govt. Grade A ✓ Govt. Inspected ✓ Quick-Frozen

MANOR HOUSE BRAND
YOUR CHOICE **Lb. 29¢**

Fryer Legs Famous Manor House Brand—Govt. Grade A and Govt. Inspected!—Lb. **59¢**

Chuck Pot Roast Boneless, U.S.D.A. "Choice" Grade Aged-Tender Beef—Lb. **63¢**

Chuck Steaks	U.S.D.A. "Choice" Grade—Aged & Trimmed—Lb.	49¢
Chuck Pot Roast	U.S.D.A. "Choice" Grade—Famous Safeway Trim!—Lb.	45¢
Chuck Short Ribs	U.S.D.A. "Choice" Grade "Best" For Flavor!—Lb.	45¢
Ground Chuck	Prepared From Lean, Tasty U.S.D.A. "Choice" Grade Beef—Lb.	63¢
Crossrib Roast	Boneless—U.S.D.A. "Choice" Grade Beef—Lb.	79¢
Beef Shanks	(Center Cuts) Tender, Meaty—Lb.	39¢
Lean Beef Stew	Boneless, Flavorful Cubes of U.S.D.A. "Choice" Grade Beef—Lb.	69¢
Plate Boiling Beef	U.S.D.A. "Choice" Grade Beef—Lb.	19¢

Thick-Sliced Bacon Armour's or Dubuque's, First Quality—In The New, Layer Pack Package—**2-lb. Package** **98¢**

SKINLESS FRANKS
SAFEWAY, DUBUQUE, SWIFT'S
Your Choice 1-POUND PACKAGE **2 for 89¢**

LEMONADE
SCOTCH TREAT 6-OZ. CAN **10¢**

Pizza	Oh Boy—Family Size Pepperoni or Cheese	89¢
Apple Puff Pastry	Jack Horner 11-oz.	59¢
Pecan Pie	Jack Horner—21-oz.	98¢

INSTANT COFFEE Safeway—10-oz. Jar **$1.19**

FOLGERS COFFEE 1-lb. Can **65¢** 2-lb. Can **$1.29**

Girards French Dressings

Regular	11-oz. Glass	39¢
Wine Vinegar	11-oz. Glass	39¢
Regular	6-oz. Glass	2 for 49¢
Vinegar	Wine 6-oz. Glass	2 for 49¢

WE GIVE BLUE CHIP

***OLEANDERS** **87¢**
MANY COLORS TO CHOOSE FROM . . . SELECT NOW WHILE PLANTS ARE IN BLOOM . . . GALLON CAN SIZE—REGULAR $1.09—EACH

BARTLETT PEARS

first of the season . . .
SWEET and JUICY
Mountain-Grown Fruit!
3 Lbs. 49¢

Cantaloupes	Excellent With Lucerne Ice Cream—Jumbo Size	3 for 49¢
Cucumbers	Crunchy Crisp . . . Fine For Salads—Each	3 for 14¢
Fresh Corn	Tender Golden Kernels	6 Ears 29¢
Fancy Bananas	Choice, Golden-Ripe Fruit	2 Lbs. 29¢

. . . another of the week's "BEST" Buys . . .

U.S. No. 1 POTATOES
WHITE ROSE
Size A, Waldorf Pack
. . . See What You Buy!
25 Lb. Plio Bag 89¢

BEL-AIR PEAS	Frozen 2-lb. Plio Bag	49¢
CRAGMONT SODAS	Assorted Flavors 12-oz. MiraCans	10 for 99¢
BROWN DERBY BEER	32-oz. Bottles (No Deposit)	3 for $1

IMPORTED BEER
KINDLBRAU—12-oz. Bot. (No Dep.) **3 for $1**

Pancake Mix	Betty Crocker—Buttermilk 42-oz. Package	49¢
Pack Train Syrup	32-oz. Glass	49¢

**Nursery Items Available Only at Lafayette Safeway Garden Center*
3540 MT. DIABLO BOULEVARD

SAFEWAY

Summer Education Now 'Very Big'

Arguments as to whether or not public schools should operate the year round are somewhat academic in the case of the Acalanes Union High School District. Better than 30 per cent of the district's regular students are now engaged in some sort of summer education program.

Nearly 1000 students are enrolled in a six-week summer school, which this year offers 64 credit-classes to students who must take a minimum of two courses to register.

Forty-one teachers staff the summer school.

STUDENTS may take any two of three general types of courses:

1—"Improvement review," courses to raise a grade or make up a failure or improve themselves in a subject area.

2—"Introductory survey," courses in preparation for taking courses which may be required for college admittance or graduation (math, science, foreign languages).

3—"Elective," courses for the student who wishes to extend his knowledge in a subject which he is not able to include in his regular high school program (typing, shop and crafts, public speaking and the like).

ASIDE FROM the nearly 1000 students enrolled in the formal summer program an additional 400 will be taking the district's driver training program, which runs the entire summer, Monday through Saturdays.

Still other students not enrolled in the formal scholastic program are engaged in work-experience activities, which give them an opportunity to get some on-the-job insights into the type of work which they may be considering as a potential career.

Work-experience students are performing duties in hospitals, offices and other businesses.

In cooperation with the Walnut Creek Rotary, Acalanes District students also have access to a summer job placement program for those students who wish gainful employment during the vacation period.

IN ADDITION to the district organized education and work programs, swimming and other recreation activities sponsored by agencies other than the school district are conducted in the area high schools.

When these facilities are not being used by a community agency, the pools, courts and fields are available to the general public.

The Acalanes District Adult Education program also continues through the summer. Some 1300 adults are participating in the current Adult Center Program.

Leland Russell, assistant superintendent for instruction, noted that organized programs by the district "help counteract the problem of idle adolescents whose attention might otherwise be focused in a less positive direction."

Superintendent Neil M. Parsons observed that "The extensive educational opportunities and recreational facilities available for both young and old make for a not so 'lazy summertime' in the Acalanes Union High School District."

W. C. Silveira Leaves Estate

A rancher in the Danville area for 60 years, William C. Silveira, 83, who died March 25, 1960, left an estate of $395,657.

A report was filed July 17 with county clerk Walter Paasch.

4-H Officers Are Installed

Neil Sterud of Oakley was installed as president of Contra Costa 4-H council at a meeting held July 17.

Other officers installed were Mrs. Mike Mazaika, Lafayette, vice-president; Mrs. Carmen Frank, Clayton, secretary; George Borba, Martinez, treasurer.

Representatives at large include Mrs. Cliff Reeves, Concord; Mrs. Audrey Chapman, Clayton and Mrs. Russell Smith, Lafayette.

Cliff Reeves was elected to a three-year term by the group.

John Carnill, 4-H farm advisor, installed the new officers.

Realtors Listen

L. W. James of Los Angeles spoke on "How to List for a Big Income," during the Monday breakfast of the Contra Costa Real Estate Board.

ORINDA STORE
10 AVENIDA DE ORINDA
ORINDA

Blacks
"SIGN OF BETTER VALUES"
IN ORINDA
63 MORAGA WAY
ORINDA CROSSROADS
CL 4-4366
HRS.: 8 to 9 p.m. Daily
SUNDAYS 9 to 6 p.m.

LAMB

SHOULDER of LAMB
SQUARE CUT
USDA Choice
39c lb.

SMALL LOIN CHOPS		98c LB
LARGE LOIN CHOPS		79c LB
LARGE RIB CHOPS		59c LB
LAMB STEAKS		98c LB
CORNED BEEF		49c LB
CROSS RIB ROAST		85c LB
GROUND CHUCK	2 lb. for 1.35	69c LB
GROUND BEEF	3 lbs. for 1.15	39c LB

SALE

LEG of LAMB USDA CHOICE 69c lb.

SUGAR	C&H 10 lbs.	79c
COFFEE	Hills Bros. 1 lb. 63c	2 LBS $1.25
EGGS	Nulaid Med. AA	41c
BUTTER	Golden State First Quality	69c lb.
COTTAGE CHEESE	GOLDEN STATE 1 lb.	29c
JELLO	ASSORTED	6 FOR 49c
BABY FOOD	Gerbers Strained JR. 8/98c	10 FOR 98c

BACON LEAN 'N THIN 59c lb.
SWISS CHEESE 59c lb.
CHUCK PATTIES 2 lb. Box $1.35

INSTANT COFFEE	MJB 10 oz.	1.29
TOILET TISSUE	ZEE 4 Roll Pk.	39¢
DOG FOOD	DASH Tall Tin	8 FOR $1
INSTANT TEA	TENDERLEAF Lg.	59¢
OLIVES	BELL'S Gem Size	4 FOR 89¢
WINE VINEGAR	Italian Kitchen	2 FOR 49¢
VEL DETERGENT	King Sige	79¢
SARAN WRAP	25 Ft.	35¢

FRUIT and VEGETABLE SAVINGS

BEANS Tender Kentucky Wonders 2 LBS 29c

ROMAINE LETTUCE Lg. Crisp Romaine 10¢ ea.

Carrots Fancy 1 lb. cello 2 FOR 23¢

New Crop Gravenstein 2 LBS 29c

SAVINGS IN FROZEN FOODS

RIVER VALLEY VEGETABLES	DONALD DUCK ORANGE JUICE	SIMPLE SIMON 9" PIE 2½ Lbs.
YOUR CHOICE 5/89c	4/98c	ALL FRUIT 59c

BLACK'S SUNBLEST SALE!

Sunblest Season Green Beans	303	4 FOR 1.00
Sunblest Grapefruit Juice	46-oz.	3 FOR 1.00
Sunblest Cucumber Chips	58-oz.	59c
Sunblest Solid Pak Tuna	½	4 FOR 1.00
Above Par Tomatoes	2½	5 FOR 1.00

LIQUID	16-oz.	69c
CHIFFON	32-oz.	49c

B&M BAKED BEANS
B&M BROWN BREAD
29c

T&D Liquors
Orinda & Moraga Ice Cubes Available

T&D VODKA Qts. 3.79
T&D GIN 5th 2.99

SUN
Classified Ads

ADS appear in 5 papers during the week: **WEDNESDAY:** Sun Shopping News. **FRIDAY:** Pleasant Hill Sun, Walnut Creek Sun, Lafayette Sun and Orinda Sun. **RATES:** 14 words for $1.60, each additional word 10c (in 5 word groups). Same ad with no changes: Second insertion 90c; 3rd insertion and thereafter 70c on three runs. Wednesday and Friday papers are 1 insertion. **BARGAIN COUNTER:** Payable in advance: 10 words, 2 insertions for $1.70 for articles valued at no more than $20. 50c refund if articles sell first insertion.— **DEADLINES:** Tues. 10 a.m. Mon. 4:00 for canceling ads. Fri. 5 p.m. to place or cancel classification 68 and 69. Too Late to Classify, Tues. noon. **TELEPHONES:** YEllowstone 4-5000, 284-4444, CLifford 4-4444.

SUN INDEX

1. REAL ESTATE
3. ALAMO
4. DANVILLE
5. RHEEM-MORAGA
7. CONCORD
8. PLEASANT HILL
10. WALNUT CREEK
11. LAFAYETTE
12. ORINDA
13. LOTS & ACREAGE
14. REALTY WANTED
15. BUSINESS OPPORTUNITY
16. LOANS
17. COMMERCIAL PROPERTY
18. MONEY WANTED
19. BUSINESS RENTALS
20. RENTALS FURNISHED
21. RENTALS UNFURNISHED
23. RENTALS WANTED
24. RESORTS
25. WILL TRADE
26. USED TRUCKS
27. IMPORTED AND SPORT CARS
28. NEW CARS
29. USED CARS
30. BOATS & TRAILERS
31. MUSICAL INSTRUMENTS
33. BARGAIN COUNTER
34. APPLIANCES
35. HOUSEHOLD GOODS
38. MISCELLANEOUS FOR SALE
39. MISCELLANEOUS WANTED
43. WORK WANTED
44. HELP WANTED
44A. MEN WANTED
44B. WOMEN WANTED
46. LOST AND FOUND
47. PETS AND SUPPLIES
49. EQUIPMENT RENTALS
50. NURSERY SCHOOLS
65. RIDES
66. PERSONALS
67. PERSONAL SERVICES
68. SERVICES HOME & GARDEN
69. SERVICES
70. TOO LATE TO CLASSIFY
56. REST ROMES
58. PROFESSIONAL
60. INSTRUCTION

1. REAL ESTATE

Name Your Trees

This lovely ranch home must be sold. Pacheco. Here's a home in perfect shape inside. There's a dandy patio and nice garden. 3 bedrooms, 2 baths, family room, loads of closets. Owner must sell. Asking $15,250. GI—FHA or . . . What can you do?

E. J. Carey & Co.
1354 Main St.
YE 4-2551—Walnut Creek
Call Day or Night!

SUMMER cabin near Meyers Lake Tahoe, on forestry lease lot $6500 furnished. Details, R. A Shipley, P.O. Box 275, Diablo Calif.

3 ALAMO

20 x 40 HEATED POOL — GARDEN PARADISE SETTING AMONGST HUGE WALNUTS AND BEAUTIFUL LANDSCAPING. Immaculate 3-bedroom, 2-bath ranch home. Finest west side area. Best possible financing for only $31,000.

Ray Henry, Realtor
ALAMO VE 7-5566

BALLINGER, A. S., Orinda—Two passes to Park Theatre.

CHARMING ALAMO HOME

You must see this new custom built four-bedroom ranch house at the end of tree-lined Paseo Nogales. It has 2 fireplaces, 2½ baths and many extras in its 2000 square feet of living area. Situated on a 7/10 acre lot it is a must to see and is priced well below the market value.

ALLIED REAL ESTATE
1520 S. Main, W.C.
YE 4-3631 VE 7-7777

4 DANVILLE

SWIMMING POOL

. . . immaculate, 4 bedroom 2 bath on a small acre with a commanding VIEW and MANY extras. $37,250.

SAN RAMON REALTY
VE 7-7275 Eves. VE 7-7684

ALMOST LEVEL

One acre in town, $5,500. Water, electricity and county road frontage. 1.4 miles from Main Street. Additional acreage available.

Geldermann Realtors
Danville Blvd., Danville
VE 7-4242

REAL COOL—AMONG TOWERING WALNUT TREES IN FINEST AREA. Large luxurious rambling ranch home, like new, 4 bedrooms, 2½ baths, dining plus family room, cathedral living room, electric kitchen tile entry, insulated ceilings. Lovely patio and landscaping. Exceptional quality at only $33,750.

Ray Henry, Realtor
ALAMO VE 7-5566

MUST SELL 3 Bedrooms

Owner moving . . . offering this lovely home. Includes WALL-TO-WALL CARPETS in living room and hall, GAS RANGE, TV antenna, newly decorated inside and out. A LARGE FENCED YARD, shade trees, beautiful fireplace in living room, double garage. Close to school. Assumable 4½% FHA. Make offer. Priced at $14,500.

BUY OR SELL THROUGH RILEY E. GALLOWAY SERVING CONCORD SINCE 1944
2131 Concord Ave., Concord
MU 5-8900
Eve: Mrs. Vette, YE 4-2833

4 DANVILLE

LOT for sale: Contractor will build to suit on this level, tree shaded site. Look for signs on Via Serena, Alamo. Call VE 7-4815.

DANVILLE

4.66 level acres mature walnuts. $8,000 per acre. Also other parcels and lots.

Fremery Realtors
3194 DANVILLE HIGHWAY
ALAMO VE 7-4510

DIABLO Country Club

A picturesque setting in the heart of the Diablo Country Club just off the first fairway lies this 1½-year-old impressive "Dusty Pink" contemporary. It has 2000 square feet of living area and is situated on a low maintenance, beautifully landscaped 9/10 acre lot. This home is a must to see and is priced to sell.

ALLIED REAL ESTATE
1520 S. Main, W.C.
YE 4-3631 VE 7-7777

YOURS TO ENJOY

This modern rancher is waiting for a discriminating buyer, situated on a corner ½-acre lot with a creek setting, trees, shrubs and lawn. 3 bedrooms, 2 baths, all electric kitchen, sunken family room with fireplace. Sewers in and paid for. This 2-year-old home is priced right at only $31,000.

John F. Imrie
312 Danville Blvd.
VE 7-2334

LUXURY GARDEN ESTATE
Deluxe 4-bedroom home in the Glenwood area. 2150 square feet of suburb construction with utmost in luxury, convenience, distinctive design characteristics. Sparkling pool on terrace in artistic professionally designed garden. Quality drapes and carpeting. A rare opportunity. VE 7-5540 evenings.

CUTE 3-BEDROOM RANCH HOME—COMPLETELY REDECORATED INSIDE AND OUT. Large family room, landscaping, beautiful views of Mt. Diablo and las Trampas hills. FHA or GI financing; only $14,250.

Ray Henry, Realtor
ALAMO VE 7-5566

5. RHEEM-MORAGA

MORAGA — Country quiet—like new 18 mo. 3-bedroom, 2-bath rancher. Charm inside and out. Insulated, landscaped, sprinklers, fenced. South orientation. $25,950. Bill Glogovac, Realtor, Mrs. Gordon, 284-7033, eves. CL 4-5852.

NEW home plus! Spacious (approximately 2000 square feet) 4 bedrooms, 3 baths, with many extras. Forced to sell at $29,950. Principals only. DR 6-5666.

7. CONCORD

CORNER HOME

$500 moves you in. 3 bedrooms, 2-car garage. Electric kitchen, wall-to-wall carpeting living room and hall. Landscaped and fenced, play yard, BBQ area, patio. One year old. Payments $127 month including taxes and insurance. HURRY.

K/R SALES, INC.
1822 Mt. Diablo Blvd.
Walnut Creek, Calif.
YE 5-6660

NO DOWN G.I.

Closing costs ONLY on this freshly painted 3 bedroom home. Beautiful landscaping and should sell this week. **HURRY!**

ART DAL BEN
BROKER
2224 Concord Blvd., Concord
MU 6-0661

NEAR Four Corners, 3-bedroom, electric kitchen, disposal, completely redecorated, large lot, $14,950. Owner. YE 5-1304.

YORK, Ward, Lafayette—Two passes to Park Theatre.

No Money Down

Beautifully landscaped El Monte home. Many trees, cool patio. Tip-top condition. Large plan with 3 bedrooms. GI buyer OK for no money down. Special at $14,500. $450 down FHA.

E. J. Carey & Co.
3033 Willow Pass Rd.
MU-5-4000
Call Day or Night!

5. RHEEM-MORAGA

Better Than New

Because it's immaculate inside with new drapes, oyster white carpeting over hardwood floors, and it's completely fenced. 4 BEDROOMS, 2 BATHS, ELECTRIC kitchen, FAMILY room. It's a wonderful buy at $18,950 and we can arrange easy terms for a qualified buyer.

Country Home

In Clayton Valley. Sparkling, charming 3 BEDROOM, 2 BATH home. FAMILY room, dual fireplace serves living room and family room. Electric kitchen, mellow ash cabinets. Rugs and drapes included. ⅓-acre homesite, top landscaping, patio, fruit and nut trees. Only 2 years old, owner transferred. Priced for fast action. $22,950.

YE 4-7641 till 8 p.m. weekdays

Barney Gilbert Realtor
1410 N. Main St., Walnut Creek

8. PLEASANT HILL

Need More Room?

New spacious 1950 feet, 4 bedrooms, 2½ baths, big activity room. Separate "mother-in-law" room and bath. Large storage areas. Real value $25,000. Owners will finance. Trades considered. 321 Apollo Way (off Pleasant Hill Road). Call Boies and Soule', owners CL 4-8700.

BY OWNER — Spacious 2-bedroom, dining, workshop, landscaped ⅛ acre, excellent location. $13,950 FHA, $13,500. CL 4-0692.

2 Bedroom, $400 Down

$12,750

Lots of shade, close to shopping, sharp home. Insulated and weatherstripped, covered patio. $400. down FHA.

G.I. RESALE

4 bedrooms 2½ baths, 1900 sq. ft.

Spacious with room to expand. Swimming pool membership available. Will sell with low down payment. Assume high GI LOAN. Full price $22,950.

BRING YOUR PAINT Brush & Garden Hose

COUNTRY CLUB ESTATES

3 bedrooms, 2 baths, 2-car garage. Vacant, move in immediately. Assume GI loan. Full price $14,750. Don't wait!

K/R SALES, INC.
1822 Mt. Diablo Blvd.
Walnut Creek, Calif.
YE 5-6660

$12,950

Try to beat this price on a three-bedroom home in a terrific Pleasant Hill location. Close to future Montgomery Ward's center, Greyhound transportation, shopping and schools. Newly painted inside, covered patio and completely fenced. Immediate occupancy. Assume 4½% GI loan of $10,100 with payment of $80.29 monthly. Buy for home or investment.

DAVE ROCKWELL & ASSOCIATES
1234 Monument Blvd. MU 5-2244

NO DOWN G.I.

3 GOOD sized bedrooms, 2 baths. Spacious 22-foot living room with 2 sliding glass walls. Built-in range and oven. Quality carpeting and drapes. Mature walnuts make a pleasant yard with generous patio. Walk to complete shopping from this quiet location. Ideal for children. $17,950.

Bill Ellingsen
Realtor
1472 Cypress, W.C.
YE 5-8383 (eves. YE 4-6918)

TOO GOOD

to be true and it won't last! A large 3-bedroom home, large living room with carpeting and fireplace, family-size kitchen with electric built-in range and oven and family eating space, large lot for kiddies and large patio with BBQ. GIs try **NO DOWN PAYMENT.** Submit $600 down on FHA. Only $15,500. **BE SURE** to call today.

CAL-ESTATES CO.
HAROLD NORDMEYER, Realtor
3471 Mt. Diablo, Lafayette
283-8261; eves. 283-6716

SWIMMING POOL
ACCENT ON OUT-DOOR LIVING

Beautiful patio, super barbecue, adjoining the filtered pool, with panoramic view of Mt. Diablo. Ranch house comprises 3 bedroom, 2 bath, dining "L", kitchen with large breakfast area, air-conditioned family room with separate entrance. Sought-after location, west side, within walking distance of schools and shopping.

$29,000

LINCOLN ESTATES

Highly desirable executive residence, situated on a professionally landscaped corner lot. Walking distance (no highway) to Miramonte high. Immaculate, 7 rooms, including wall-to-wall carpeting, drapes.

Eves. — Jack Graves, VE 7-4598

HILLSIDE REALTY
"At the Hillside Motel"
3738 Mt. Diablo Blvd., Lafayette 283-8244

8. PLEASANT HILL

SPACIOUS 3 bedroom, dining room, double garage, East Bay water. Close to church, school, park, pool. Transferred. $750 FHA, or other. Owner, YE 4-0303.

BY OWNER, 3 bedrooms, near schools, shopping, fruit trees, landscaped patio, fenced back yard, canal water, double garage. $13,500. Assume 5¼ FHA. YE 5-2099.

9 MONTHS old, 3 bedrooms, 2 baths, wall to wall carpets, custom drapes, fireplace, electric kitchen. $22,200, $4000 down, private party, 242 Steven Circle, Pleasant Hill, after 6 p.m.

10. WALNUT CREEK

CAN'T LAST LONG

Comfortable, large two-bedroom, close to shopping and schools. Cooler keeps it COOL. Beautiful trees and landscaping. A quality home in well established neighborhood. FHA loan of $12,350 assumable, modestly priced at $15,500.

Frank E. Keefe, Realtor
1330 LOCUST ST.
YE 5-6200 — Eves. YE 4-2665

Estate Living

Look it over, wander around, relax and enjoy this older country home. Immaculate 2 stories plus rumpus, basement. Excellent horse barn and box stalls. Huge filtered pool and cabana. Truly a beautiful 2-acre estate for just $37,500.

E. J. Carey & Co.
3425 Mt. Diablo Blvd.
284-4463—Lafayette

SPACIOUS SUBURBAN

Custom-built Ranch Home on non-thru street. Level half acre. Convenient to Del Valle schools. FOUR bedrooms, two baths; panelled family-room. Electric kitchen. Too large for present owners. Selling for $26,500.00.

Highland Realty Co.
1252 Civic Drive, Walnut Creek
YE 4-4406
Evenings call **Clausen, YE 4-9399**

BY OWNER, Walnut Heights. Spacious 2 bedroom newly decorated home. Large tree shaded patio, ¼ acre. Assumable 4½% Veterans loan or new FHA $15,900. Phone for appointment. YE 4-8649.

AIR-CONDITIONED, 3 bedrooms, 2 baths, family room enclosed glass, recently painted, carpeting, drapes included. ½ acre, fenced yard, sprinkling system. Walking distance to schools and shopping area. Prefer selling but will consider rental. YE 5-7579.

BEAUTIFUL

3 bedroom, 2 bath ranch style home with all electric kitchen; dining area; living room with beam ceiling and fireplace. Extras include air conditioner, radio speaker system throughout house. Telephone plug-ins and special TV antenna. Home has heavy shake roof; is professionally landscaped and has complete lawn sprinkling system. It is on a quiet cul-de-sac and within easy walking distance of Broadway shopping center and high school; bus service to elementary school. $23,900. Existing loan is 4½%. YE 5-2098.

7 HOMES ON ONE PIECE
A 4-bedroom farm house plus (3) 2-bedroom homes (rented) and 3¼ acres. $53,000. Good terms. Also a 2-bedroom, a 3-bedroom and a 3-bedroom, 1-bath. TOTAL for all seven—$99,400. Terms. Morrill Real Estate, AT 3-8382, Eves., AT 4-7294

PARKLIKE BEAUTY

Surrounds a Rambling Ranch Home for the executive with a large family. Impressive entrance to the step-down living room with two patios. Formal dining room. FOUR bedrooms, three baths. Activity-room with another half bath. COMPLETE electric built-ins. Intercom system, TV outlets in all rooms. Service room has built-in washer-dryer. More closet and storage area than most families need. Tan-bark play yard with slides and swings. Room for pool on large level lot, close in. Private entrance. Immediate possession as owner has moved. Below market value or replacement. $43,000.00.

Highland Realty Co.
1252 Civic Drive Walnut Creek
YE 4-4406
Evenings CALL YE 5-5212

10. WALNUT CREEK

EICHLER, 4-bedroom, 2 baths, GI, FHA, landscaped. Immediate occupancy. Owner, evenings YE 5-3226.

BY OWNER — Spacious 2 bedroom, dining, workshop, landscaped ⅓ acre, excellent location. $13,950 FHA. CL 4-0692.

BY OWNER, 3 bedroom, hardwood floors, wired 220, ¼ acre, fully landscaped, large tree shaded patio, fenced, attractive neighborhood, near schools and swim club, can assume 4% GI. $16,500. 52 Diablo View Rd., YE 5-6589.

BY OWNER . . . 3 BEDROOM, 2 BATH, ELECTRIC KITCHEN, DINING ROOM, beam ceiling living room, fireplace, large patio, fruit trees. EBMUD water, cul-de-sac. Pool club. 4½% G.I. $22,900. YE 5-8321.

SECLUDED 3-bedroom, 2½ baths, carpets, drapes, California ranch. Real space inside, out for entertaining, playing, $32,000. CL 4-8555.

EXECUTIVE'S EXCLUSIVE

Luxury Town House with radiant-heated swimming pool and bath house, in a country setting. Nine rooms of 3300 sq. ft. living area, in Crest Estates. Mexican tiled floors in halls. Luxurious carpeting in living-dining rooms. Second large raised-hearth fireplace in TV study. $44,500.00.

Highland Realty Co.
1252 Civic Drive Walnut Creek
YE 4-4406

BUILT TO ORDER

For the family wanting fine contemporary living, a rustic area with convenient location. Three BIG bedrooms, closet space galore, radiant heat, plaster construction, very spacious living room with new w/w carpets, stone fireplace. Separate dining room. REDUCED to $24,950 large loan, owner might trade for smaller.

Frank E. Keefe, Realtor
1330 LOCUST ST.
YE 5-6200 — Eves. YE 4-4394

BY OWNER, 3 bedroom, 2 bath, large playroom, 2 fireplaces, radiant heat, 220 wiring, large oak tree over patio, ½ acre, Walnut Heights area, YE 5-3875 or YE 5-4560.

BY OWNER, 3 bedroom, 2 bath, electric kitchen cul de sac, pool club, walk to shopping and Los Lomas High, 4½% GI $22,900. YE 5-8321.

BY OWNER, walking distance to Las Lomas and Parkmead. 3 bedrooms, 1½ baths, rumpus room, large lot, many trees. $23,000. VE 7-7491, YE 4-2155.

A Challenge

For the clever, artistic or ambitious. Older seven-room genuine farm house. Large rooms need painting, redecorating. Roomy house needs imaginative new owner. ½ acre, 7-room home, detached 3-car garage and shop. All for only $13,500. Terms!

E. J. Carey & Co.
941 Moraga Rd.
284-7008—Lafayette
Open Evenings!

HAPPY FAMILY HOME

A bright and cheerful living room with stone fireplace, central entry hall, three bedrooms, good closet space, end of court in NONTRACT location, East Bay water. Owner transferred to Pennsylvania, priced low to sell fast. $18,750, F.H.A. loan of $14,300 can be assumed. To see, call

Frank E. Keefe, Realtor
1330 LOCUST ST.
YE 5-6200 — Eves. YE 4-4394

OPEN SUNDAY

1859 Sharp Ave. off Bonanza. Handy man's special, in downtown area. Real potential and value here in 7 rooms, 4 bedrooms. $10,950 easy financing.
YE 5-2151

Friedrich-Transchel Inc.
1741 Botelho Dr. Walnut Creek

Gregory Gard'n Special

18'x22' room for hobby, children's play or shop. Neat and clean. Excellent area near schools. Yard in, beautiful condition. This 3 bedroom home has Parquet floors. Call for appointment to see. $14,500.

Bill Ellingsen
Realtor
1472 Cypress, W.C.
YE. 5-8383 (eves. YE 4-6918)

WHY WAIT?

We have FHA commitment now on this cute three bedroom rustic type home. Large lot (over 10,000 sq. ft.), with bearing walnut trees. Close to schools and shopping. Has Evenings, George F. Newton, 220 wiring. Full price $12,600. MU 5-5323.

Horsemen and Investors

You'll appreciate this beautiful nine-room home New England style on 10.71 acres of walnut orchard. Large stable, hay barn, corral too—plus a separate 2-bedroom cottage and help's apartment. Enjoy gracious living on this lovely property and profit from the land value later. It's an excellent investment at $85,000. Evenings, Paulina McGill, YE 5-6453.

Orch McKINLEY REALTOR
YE 4-8882
1126 SO. MAIN ST. W. C.

Downtown Special

Has real possibilities—in heart of town, older 2-bedroom home on rear of lot—ample room in front for another building—trees. $9950.

Near Mormon Church

3 bedrooms—2-bath home—2-car garage attached—all electric kitchen—acoustic ceiling—floor-to-ceiling fireplace—well and pressure system — Dutch oven and BBQ on flagstone patio—walnut trees and landscaped. $21,850.

Martinez Special

5-room older home and 2 lots—wall-to-wall carpeting. New bath and kitchen. Beautiful view. Owner will take trade or 2nd Trust Deed.

Ronayne LAND DEVELOPMENT
MUlberry 5-8521
2275 Willow Pass Rd., Concord

10. WALNUT CREEK

EL VERANO district, end Marshall Drive. Top condition, 3-bedroom, 2-bath, neutral carpets, draperies. Stove, dishwasher, large screened patio. Fully landscaped, fenced. Near schools. $22,950, assume 4½% GI or new FHA. Call YE 5-7302.

Swimming Pool

Filtered pool with sheltered patio, walnut trees, separate rumpus room, air conditioned, 3 big bedrooms. Low down O.K. $15,950.

BROKERS, INC.
3361 Mt. Diablo Blvd., Lafayette
Phone 284-7181. Opening evenings

$17,950

View, 9/10th acre, secluded 2-bedroom immaculate condition. Easy upkeep. Small down. **OWNER WANTS A DEAL!**

RANCH STYLE

Close to town. Beautiful tree setting. Level lot. Nicely landscaped. Complete built-in kitchen, separate dining room, central floor plan, 3-bedroom with additional room can be used as 4th bedroom, 2 baths. Secluded yard. Asking $29,950.

COOL POOL

Plus 6-year-old home with 2 or convertible 3 bedrooms. L-shape living room, with sliding glass doors to pool. Covered refreshment bar outdoors. Close to shops and schools. Priced to sell at $23,500.

$13,450

Modern 3-bedroom plus multiple zoned lot in excellent area. Good buy.

Land Properties Realty
3691 Mt. Diablo, 283-6241

11. LAFAYETTE

BY OWNER—hilltop home, Lafayette Meadows, 3 bedroom, 2 bath, ranch, 1 year old. Owner being transferred. $25500. AT 4-7821.

BY OWNER — Spacious 2 bedroom, dining, workshop, landscaped ⅓ acres, excellent location. $13,950 FHA. $13,500. CL 4-0692.

A Family House

3 bedrooms, large garage easily converted to 4th. Immaculate, freshly decorated. Very large lot, fenced, lots of shade trees! Built-in range, oven, brick BBQ, fireplace, etc. Convenient to schools, churches, pool, and only 4 minutes to shopping.

- By owner moving North, asking much less than nearby listings!
- Assume existing loan easily and quickly!
- Immediate occupancy!

3227 Sweet Drive, 1 block off St. Mary's Rd. in St. Mary's Estates.

FIRST OFFERING—Most beautiful setting in Burton Valley. Creekside with lovely trees. Distinctively designed, lots of brick, select wood paneling. Truly charming. Expensive carpeting included. By owner—a real buy at $35,750. AT 3-3892.

SECLUDED Cape Cod. Beautifully landscaped level half acre. Patio, separate dining area, fireplace, 2 large bedrooms, Assume 5¼% FHA. Low down. 938 Old Hawthorne Rd. AT 3-3355 for appointment. By owner.

Overlooked?

Since these new homes are in a quiet secluded orchard ½ mile from the freeway, you may have overlooked them. It's a beautiful park like location (Acalanes and Revere Roads) handsome colonial and ranch styles, offering the finest in construction. 4 bedrooms, 2½ baths, very large activity rooms. Lots of storage. A "mother-in-law" arrangement too of bedroom and bath separate from others. Reduced to $33,750. Now offered $4,000 under most comparable homes. Good financing. Smaller home trade considered. Days Mr. Soule' CL 4-8700, evenings Mr. Marine, CL 4-8448.

11. LAFAYETTE

ACALANES — Secluded, spacious quality home. 3 bedrooms, 3 baths, on ½ acre with additional ½ acre available. YE 4-0125.

ATTRACTIVE

Three bedroom located in EXCELLENT district — near transportation — entirely landscaped with minimum upkeep—sheltered fenced patio. Surroundings would appeal to retirement couple.

Lewis E. Reark
CL 4-4976 — 284-7076
3686 Mt. Diablo Blvd., Lafayette

AN EXECUTIVE

Gorgeous 4 bedroom, 2 bath contemporary crafted by Herman J. Tijsseling. Lovely electric kitchen, planter-divider, unexcelled view; close to grammar and high school. Tremendous value, $26,950. CALL 284-7033, CL 4-2456.

Bill Glogovac Realtor
3330 Mt. Diablo Blvd., Lafayette

A Fine Family Home

For roominess, quality and area—see this home for only $38 000. 4 bedrooms, 3½ baths. **PLUS** a complete separate apartment for Dad. A dining room. Family room. Air conditioning. Contemporary artistic styling. A community pool membership is included too. Area of quality homes. Close to shops—bus.

SCOFIELD REALTOR
Tel 283-6239 Lafayette

PLAN TO SELL?

We have buyers in all price ranges who want to move before school starts in September. Now is the time to sell at a good price. Why not phone now for a free appraisal of the market value of your home? Two established offices with experienced realtors to serve you.

ROSS & KNIGHT
3407 Mt. Diablo Blvd.
284-7002
Eves. CL 4-8579 or YE 4-1533

BY OWNER, spacious 3-bedroom, 2-bath home, stainless steel kitchen, large beam ceiling living room and family room, beautifully landscaped, large patio. $28,950. Principals only. 283-8552.

BY OWNER — 3-bedroom ranch home near school. Nice yard for children. $17,850. 514 Florence Dr., Lafayette Valley Estates, 284-7539.

BY OWNER—Immaculate 4-bedroom, 2-bath, pool site, carpeting, drapes, $32,500- 283-6739.

UNDER $20,000

3 bedrooms, 2 baths, den, central heat, hardwood floors, double garage. Beautifully landscaped with exceptional view. Level play area. Close to schools. High assumable 4½% loan. Phone for details.

ROSS & KNIGHT
3407 Mt. Diablo Blvd.
284-7002 eves. CL 4-8579 or YE 4-1533

FIREY RED

. . . and white used brick exterior. Snow white trim, leaded window entry. Long, covered porch, natural wood kitchen cabinets. relaxing family room, 2 king-sized baths, 3 oversized bedrooms. Covered patio plus child's play house. Only $1,850 down. Move in tomorrow. $18,950.

BROKERS, INC.
3361 Mt. Diablo Blvd., Lafayette
Phone 284-7181. Opening evenings

FIRST OFFERING—DELUXE 8-ROOM COLONIAL RANCH HOME ON LOVELY ELEVATED VIEW SITE. Custom built for interior decorator, natural rubbed woodwork, huge cathedral living room, formal dining plus family room. Electric kitchen, 3 bedrooms, 2½ baths, delightful patio, electronic garage door, $41,500.

Ray Henry, Realtor
ALAMO VE 7-5566

95.00 DOWN

VETS OR NON-VETS

SENSIBLE FINANCING
NO CLOSING COSTS OR IMPOUNDS
NO BALLOON PAYMENTS OR DUE DATES

- Beautiful Tree Shaded Lots
- GE Built-in Electric Range—Oven—Disposal
- 3 and 4 Bedrooms — 2 Baths — 2-Car Garages
- Hardwood Floors — Aluminum Sash Windows

Shady Glen

Location . . .
Concord, Clayton Rd. Just past Treat Lane
Phone MU 6-1192 Hours: 11 a.m. 'til dusk

11. LAFAYETTE

OPEN HOUSE

2977 DOROTHY DRIVE — OFF GEARY
SAT. & SUN 1-5 P.M.

THE MOST-EST

A large 3-bedroom home with a dining room, separate paneled family room, **CATHEDRAL** beamed ceiling in living room with **INDIRECT LIGHTING** and a wall of used brick with fireplace. A **LARGE** family kitchen with electric built-ins and polished birch cabinets, **PLUS** 2 large bathrooms, a laundry room, large lot with trees, sprinklers in front and back and much more. Just a few minutes from Lafayette. Owners are moving to Oregon. You'll be amazed at the beauty and price of this home.

Cal-Estates Co.
HAROLD NORDMEYER, Realtor
283-8261; eves. 283-6716

BILL HAYWARD Buy Lines . . .

DUPLEX . . . plus a cottage . . . income can easily be a total of $150 per month if you are handy with the tools and a paint brush. This is located in town on C-4 zone. Excellent future investment for you and your kids. $11,500. Terms can be arranged.

MATTER OF FACT . . . here is the buy of the month. 1450 sq. ft. of brand new living area. 3 bedrooms, 2 baths, beam ceilings, all electric kitchen with disposal and dishwasher. Space galore, big wide windows. Level lot, non-thru street. You will see high value here in a low priced home. $18,250.

SWIMMING POOL . . . guest house and rumpus room with bath and it is just across the 1000 sq. ft. patio from the filtered pool. The main house has 3 bedrooms and another large bath. Beautiful evergreens, lawns, flowers and unique outdoor electric lighting effects. You be the judge here. $21,200.

HORSES, HORSES, HORSES . . . on a full acre just 5 minutes from the heart of town. 3000 sq. ft. of comfortable living area. 10 rooms, 5 bedrooms, 2 baths electric kitchen, separate BBQ and garden supply room. Separate rumpus barn, workshop too. East Bay water, sewer, many other extras. $29,950.

Bill Hayward, Realtor
1534 Locust St. YE 5-3100

4 PLEX, new, custom built, deluxe. Decks, w/w carpeting, electric kitchen, close in. AT 3-3807.

OWNER, lovely two-bedroom home, downtown Lafayette. Asking $13,900. Call AT 4-7797.

BY OWNER — Ranch home, 7 rooms, heated pool. Beautiful panoramic view, 9/10ths acre, wall to wall carpeting, stove, disposal, and many other extras. Lafayette schools. Must see to appreciate. For quick sale, $23,200. 1330 Juanita Dr. YE 5-0971.

4 BEDROOM RANCH TYPE HOME

close to shops and transportation. Level lot, nicely landscaped. Good for large family. Complete built-in kitchen and central floor plan, dining room. Reduced to $29,950.

OWNER LEAVING

2 bedroom, ranch type home on 9/10 acre. Excellent view. Close to town. Asking only $17,950.

Land Properties Realty
3691 Mt. Diablo—283-6241
Lafayette

12. ORINDA

BY OWNER. 3 bedrooms, 3 baths, large rumpus, all electric kitchen, patio, 2600 sq. ft. Call for further information. CL 4-4551.

95.00

That is the amount of the down payment on one of these beautiful Shadow Valley homes!

77.11

That is the premium on $13,600 insurance for 3 years.

COME AND SEE THESE HOMES AND BE CONVINCED

$95.00

Plus $77.11 Ins. and a job adds up to Move in date

Bring $172.11 and see if you can catch me napping!

- 3 & 4 Bedrooms, 2 Baths
- Built In Kitchen Cabinets
- Built-In 4-Burner Range and Oven
- Double Formica Sinks and Garbage Disposals
- 2 car garages
- Lawn & sprinkler system

DIRECTIONS: Take Clayton Valley Rd. to Alberta, right to Academy, right to office. From OAKLAND or RICHMOND: Take Dam Rd. to Tunnel Rd., Tunnel Rd. to Ignacio Valley Rd., keep right on until you pass the cement works, turn left at Alberta, left to Academy Rd. to office.

1094 White Oak Dr.
CONCORD
OPEN 10 AM TO DUSK
MU 2-9051

12. ORINDA

$38,000

ACTUALLY costs $1,000 more . . . Present owner needs cash. 3 bedrooms, 2½ baths, family room. ½ acre . . . SACRIFICE.

BROKERS, INC.

3361 Mt. Diablo Blvd., Lafayette
Phone 284-7181. Open evenings

MORAGA-ORINDA AREA. By owner. 4 bedrooms, 2 baths, family electric kitchen with built-in BBQ, W/W carpeting, draperies throughout, closets galore. Completely landscaped, lovely patio with aluminum overhang. 5% loan, $27,750. DR 6-4352.

FAMILY home, owner, Charles Hill turnoff. View, 3-bedroom, 2-bath, rumpus, patios, central heat. Best offer. CL 4-5485.

Orinda Country Club

and Sleepy Hollow adjoin this family home with 3 bedrooms, 2 baths, family room. Worlds of privacy on "easy upkeep" acres (plus) lot. Trees galore (oaks and fruit). A big comfortable, cool home at an attractive little price. $39,500 and worth it! Mr. Lapachet, THornwall 1-7545 (#9967).
COLDWELL BANKER & CO.
425 - 15th St.
GLencourt 1-7300

OPEN 1-5

1088 Sierra Vista Way
BIG HOUSE — LITTLE $ $ $
NEW LISTING — 4 bedrooms, 2 baths. Excellent area. Level fenced yard. Assume 4½% G.I. loan. $24,950. Turn left at Danny Van Allen's, turn right on Turner (follow arrows). Mid Jones 284-7134 (evenings 284-4824).

PRIVACY

. . can be yours, yet 2 minutes from the freeway. Architecturally designed for utmost utility. This **NEW LISTING** has 3 bedrooms, 2½ baths and a rumpus. Professionally landscaped. Beamed ceiling living room plus electric kitchen. Situated in lovely **ALTARINDA** area. The price is right, $31,950. Hurry, it won't last long! Call Katherine Grubb, 284-7134 (evenings CL 4-0634).

John M. Grubb Co.
5 Moraga Way, Orinda
CL 4-4385

AAA - $19,950 - Orinda

JUST what you've been waiting for in **ORINDA.** 3 bedrooms, 1½ baths, ranch home.
$26 950
LOVELY home, 1640 square feet, 2 bedrooms, 1½ baths, plus stall. Lot of house for the money.
$49,950
Everything you would ask for in a home. 3 bedrooms, 3 baths, 3 stalls, view, air conditioned, insulated.
Wadsworth Real Estate
Orinda Crossroads, CL 4-2312

13. LOTS & ACREAGE

BARBEIRO, David J., Walnut Creek — Two passes to El Rey Theatre.

WANT, IN ORINDA Country Club area only. Write Mrs. Hayes, 29 La Vuelta, Orinda.

CHOICE 67 acre "Corner" 2 miles East of Danville. $2500 per acre. YE 5-5626.

LEVEL ½ acre, trees, utilities, near schools, shopping. 20x40 filtered pool on lot. Owner. YE 4-7443.

2½ ACRES, Walnut Creek, $5500 acre, choice, trees, low down easy payments. MU 2-8383.

LAFAYETTE — Lovely wooded creekside site. Level, secluded, 7/8ths acre. $10,000. Owner, Principals. AT 3-6994.

14. REALTY WANTED

BUILDER pays cash for lots suitable for homes, apartments, business buildings. Box 329. Lafayette.

ATTN. Concord and Pleasant Hill: Want ads in the 4 Sun newspapers and Sun Shopping News go into 20,630 homes in Concord-PH area — plus Walnut Creek, Lafayette, Orinda, Alamo, Danville. Only $1.60 for all 5 papers. Phone ads to YE 4-5000.

15. Business Opportunity

$100,000 TO INVEST
BUSINESS EXECUTIVE
wishes to purchase all or part interest in profitable retail or wholesale business in Walnut Creek locality. Active participation. Write Box 1001-R, Oakhill Road, Lafayette.

DREAM HOMES BY
COSTA RANCHO HOMES
Custom Built on Your Lot
$6895 up
2, 3, 4 bedrooms, Duplexes, Apts. See our homes under construction. Excellent financing. Special Cal-Vet plans.
2151 Arnold Industrial Hwy.
Concord MU 2-1544
1367 Boulevard Way
Walnut Creek YE 4-4148

15. Business Opportunity

Children's Party Service
Established 3 years, nets $50 every Saturday of the year. Includes portable merry - go - round. Will teach. $1200 cash. CL 4-3194.

16. LOANS

ATTN. Concord and Pleasant Hill: Want ads in the 4 Sun newspapers and Sun Shopping News go into 20,630 homes in Concord-PH area — plus Walnut Creek, Lafayette, Orinda, Alamo, Danville. Only $1.60 for all 5 papers. Phone ads to YE 4-5000.

IMMEDIATE CASH
1st or 2nd Loans
On homes, vacant land, income property — Large or small
Life Insurance Funds 6%
Trust deeds purchased
Marion Home Loan Corp.
Phone Now YE 4-6101

17. Commercial Property

LAFAYETTE stores or offices up to 4000 sq. ft. Call Alice Miller, Hamlin Realty. 284-7244—283-3122.

FOR RENT — Commercial building 30x26 or smaller, suitable for shop or mechanic garage. Yard space available with or without building. Thomas Lane, Pleasant Hill. YE 5-7515.

19. BUSINESS RENTALS

BUSINESS LOCATIONS: 3680 Mt. Diablo, entire second floor, approx. 1000 sq. ft. Redecorating now, w/w, air conditioning. $200. Gordons, CL 4-5852.

OFFICE, store or shop space to lease, 500 square feet, off-street parking. 2042 Mt. Diablo Blvd., Walnut Creek.

OFFICE space, 20c per square foot including air-conditioning, heat and utilities. YE 5-7368.

TO LEASE. Portion of Greyhound depot for office or offices. Will remodel to suit. AT 3-2714.

STREET frontage offices. $40 up. Singly or expandable. AT 3-6380 days, AT 3-3907 eves.

Office for rent
Excellent Lafayette location. Only $60 per month on a lease. Call YE 5-7100, evenings 284-7371.

McElroy Bailey & Ingalls
Realtors
1332 Main Street Walnut Creek

APARTMENT site, center of Lafayette. Call Alice Miller, Hamlin Realty. 284-7244—283-3122.

20. Rentals Furnished

El Patio Apartments
SWIMMING POOL
Modern—1 and 2 bedrooms unfurnished — furnished
$65 to $95
HE 9-8158
46 West Blvd. Pittsburg

BEAUTIFUL CAPRI
Furnished or unfurnished, 1 bedroom, wall to wall carpeting, garbage disposal, large patio, heated pool, walking distance. From $90. No children or pets. 1200 Alpine Rd., Walnut Creek. YE 4-4328.

2, 3 AND 5-room apartments, 1 block shopping, transportation. 1680 Broadway Plaza, YE 4-3492.

SMALL COUNTRY HOME, furnished, 2 miles south Walnut Creek. Oak plank floors, beamed ceiling, private fenced patio. Ideal for small child, no pets. $120. YE 5-2332.

NEW studio apartment, electric kitchen, $95. 332 Rheem Blvd., Moraga. Owner, KEllog 2-3488 or DRake 6-5878.

ROOM AND BOARD for single or married couple, also for person needing bedside care. Reasonable rates, close to town, beautiful private home. AT 4-4259.

SHARE employed mother and two school aged girls wish to share home with employed woman. YE 4-3699 after 5 p.m.

WANTED—Young woman, 18 to 25, to share apartment in Lafayette. References exchanged. CL 4-3957.

SARANAP LODGE
Apartments
Furnished — Heated Pool
1180 Saranap Ave., W.C.
YE 4-9974

MARTINEZ, one-bedroom apartment, clean, $75 plus utilities. Also one-bedroom, unfurnished. MU 6-0381.

ORINDA—Completely furnished, executive type. All electric kitchen, dining and living room, 3 bedrooms, 3 baths, 2 fireplaces, deck, swimming pool, carport, horse corral. Available Aug. 15th. LAndscape 6-0586.

LARGE comfortable room. Gentleman preferred. AT 4-4927.

LAFAYETTE, 3 room cabin for rent, $50. 283-8640.

PRIVACY in apartment living, deluxe 1 and 2-bedroom garden apts. Heated pool. Convenient to transportation. Immediate occupancy. Palo Verde Apts., 3713 Mt. Diablo Blvd., Lafayette. CLifford 4-4308.

20. Rentals Furnished

PLEASANT room with private bath. 283-2533.

JONES, Max, Pleasant Hill—Two passes to El Rey Theatre.

STUDIO garden apartment. Kitchen, service room, bath. VE 7-2466.

UNUSUALLY well furnished garden house and garage to genteel, single man. $100 per month. References. 284-4860.

MODERN 1-bedroom furnished apartments. Stove, refrigerator, all utilities. $95. 3661 Mt. Diablo Blvd., Lafayette. 283-8838.

CUTE 3-ROOM GUEST COTTAGE among large walnut trees, partially furnished, $55.

Ray Henry, Realtor
ALAMO VE 7-5566

FURNISHED garden apartment for single woman, $65. YE 4-8824.

MORRILL MANOR MOTEL APTS. Good rates, 2 double beds, kitchens — weekly or monthly rates. 977 Thompson Rd., Lafayette, 283-8382, Eves. 284-7294. FURNISHED APTS monthly. No lease. Children welcome.

3 ROOM furnished duplex, carport, gas, water, patio, $85; Inquire, 910B Bell Street, off Brook, Lafayette, or phone 284-4505.

FURNISHED apartment, single man (Wiget Lane, Ignacio Valley). $35. Good for retired man or part time employed. Yard work optional. References. YE 5-5533.

21. Rentals - Unfurnished

LAFAYETTE—Large 2-bedroom apt stove, refrigerator incl, $85. 284-4107.

3 - BEDROOM house, $115 a month. 3264 Withers, YE 4-4984.

2-BEDROOM house, garage, fireplace, rumpus room, 283-3669.

CLEAN two-bedroom home, lovely yard, shade trees. 284-4239.

LAFAYETTE — Brook Garden Apts. 1 and 2 bedroom units. Beam ceilings, 19' living room; swimming pool. $125-145 mo. 3535 Brook St. AT 3-6891.

BEAUTIFUL large 2-bedroom apartment, stove, refrigerator, $89. YE 4-8958.

SPACIOUS 2 bedroom tri-plex, stove, refrigerator, deck, view, garage, $115. AT 3-2552.

THREE-BEDROOM, large double garage, landscaped, fenced yard and well. 220 wiring. 2774 Broadmoor, Concord. $115. YE 4-6321.

FOURPLEX, Walnut Creek, 2-bedroom, electric kitchen, carpeting, laundry, garage, storage. Fenced yard, close to transportation. 1591 Third Ave. YE 4-9082.

UNFURNISHED, Lafayette garden apt., 1-bedroom, $95; 2-bedroom, $115. All electric kitchens, close to transportation. AT 4-4269.

3-ROOM apartment partially furnished. No children, no pets. Utilities not included. Close to shopping. $70. AT 4-4972.

THREE and four-room furnished and unfurnished. Car port, storage, laundry. Adults. No pets. 1364 Creekside Dr. YE 5-5343.

1-BEDROOM apartment, new, wall to wall carpeting, drapes. Stove, refrigerator. $95. 332 Rheem Blvd., Moraga. Owner, KEllog 2-3488 or DRake 6-5875.

LAFAYETTE—new deluxe 4 plex. 1 and 2 bedrooms. W/w carpet, stove, refrigerator, drapes. Close in. 3349 Mt. Diablo Blvd. $100-$110. Also, 1 apartment for business and living quarters. AT 3-3262.

WALNUT CREEK. Secluded studio apartment. Stove, refrigerator, utilities, $70. MU 5-4491, YE 4-3501.

BEAUTIFUL, roomy 1 bedroom unfurnished apartment. Homelike privacy, all large rooms including separate dining area, appliances. Baby welcome. $87.50. Apply apartment 6, 3624 Bickerstaff, rear of 3622 Bickerstaff or call AT 3-2175, if no answer call OLympic 3-3965 collect.

CENTRAL Lafayette, 4-bedroom house, shaded yard, 962 Dewing, $150, lease. YE 4-3501, MU 5-4491.

LARGE 1 BEDROOM unit near Speede Mart. Very modern. Garage, stove, refrigerator, $90. CL 4-0695.

LAFAYETTE, Sunset Village. Spacious newly decorated, 2 bedroom duplex, view, insulated, central heat, fireplace, separate stall shower, garage. Adults, $145 month, lease. 3685 Highland Rd.

Available Now!

LAFAYETTE, new 2-bedroom apartments, with POOL. Colored appliances, hardwood cabinets, wall to wall carpeting, carports, storage. Some with dishwasher. All with patio area. Furnished if desired.
AT 4-4241 AT 4-4205

Lafayette Duplex
2 Bedrooms — $98
SMALL CHILDREN WELCOME.
Fenced yard, 1 block to bus stop. Stove, refrigerator and water included. No dogs. AT 4-7272.

FOR LEASE, 3 bedroom house, West Sherman Acres, Pleasant Hill, w/w carpets, drapes, gas range, family room, screened-in patio, fenced. $135. Available July 15. MU 5-6335.

21. Rentals - Unfurnished

RHEEM CENTER, new large deluxe Rancho Duplex, 2 bedrooms, electric kitchen, patio, fireplace, drapes, $145. 2056 Donald, DR 6-5401.

CONCORD—2295 Oak St., beautiful 2 bedroom apartment, w/w carpeting, colored kitchen and bathroom fixtures, built-in oven, sliding glass shower doors, disposals. Water and garbage paid. MU 5-1864.

LAFAYETTE in town. 1 bedroom, stove, refrigerator, washer, dryer, water and garbage. $90. 3630 Bickerstaff. AT 3-8177.

LAFAYETTE — 909 East Street. Luxury 8 units designed for privacy, maximum soundproofing. 2 bedrooms, 1 and 2 baths. Individual patios, balconies, air-conditioned. Shopping, transportation, one block. AT 4-4283.

WALNUT CREEK — New 4-plex, 2-bedroom, electric kitchen, drapes, fenced yard. YE 4-1549 and YE 4-6757.

LAFAYETTE, 1-bedroom duplex, stove, refrigerator, view. Water included. Couple. $75. AT 4-7191 days.

LAFAYETTE — Downtown, 3 bedroom house, $90. Eves and weekends call DRake 6-4919.

3 ROOM Cabin. 1138 Oak Hill Rd. $60. Phone AT 4-4614.

PLEASANT HILL two-bedroom house, close to schools and shopping, canal water. Lease, $110. Available August 6. YE 5-6098.

4 BEDROOMS, 2 baths, immaculate, near 4 corners, immediate occupancy, lease, $120. MU 2-6572.

DIABLO 2 bedroom, central heat, hardwood plank floors, view, $100. Evenings, YE 5-1384.

ORINDA—For lease, attractive 4-year-old contemporary. 3 bedrooms, 2 baths, family room, large rumpus room, electric kitchen, on quiet street. $175 month.
NAN STEWART
6 Bryant Way, Orinda
CL 4-4422 CL 4-5173

MODERN 1 bedroom apartments, stove, refrigerator, all utilities. $78.50. 3661 Mt. Diablo Blvd., Lafayette. 283-8838.

24 ALAN DR., Pleasant Hill, 3 bedroom home 220 wire, double garage, fenced yard, $110. TWinoaks 3-6395.

TOWN HOUSE
APARTMENTS
Elegant one-story residences now leasing. 2570 Walnut Blvd., Walnut Creek. YE 4-7331; YE 4-8783.

FOR LEASE

3 room cottage, plus studio with bath. Walnut trees, close in. $80 per mo. Call 283-6807 or CL 4-3604.

Jean M. Siebert
REAL ESTATE

DANVILLE—spacious 4 bedroom, 3 bath, exclusive area. All electric kitchen including refr., family room with fireplace. Separate utility, dryer. Large basement, secluded covered patio, terrific view. Lease $300 per month. Dixon & Klausner, YE 4-2900, evenings YE 4-5149.

MARTINEZ, 3-bedroom, 2-bath home for lease. Patio, fenced yard, all electric kitchen, garden, children welcome. ACademy 8-3964.

Are You Interested?

Prominent local builder plans luxury units, and solicits your interest.

Each unit to be 1600 sq. ft., plus about 1600 sq. ft. outdoor living. Central floor plans with living room, marble fireplace, full dining room, 3 full bedrooms or 2 bedrooms and a den, at least two full baths, hardwood or wall to wall carpeting, central heat and air-conditioning, double carports. Plans for a community pool and tennis courts. Planning will be for 20 units within walking distance of the Broadway shopping center and a view of Mt. Diablo. Rents will be $285 and $300 per month on leases.

Will you please express your interest?

Phone or write Gardner Miller, Barcelon Realty, 3161 Mt. Diablo Blvd., Lafayette, 284-7101.

WALNUT CREEK, brand new duplex, adults only, w/w carpets, patio, stove. 20 and 22 Mission Lane (off Second Ave.). $90. YE 5-3743.

3-BEDROOM, 2-bath, ranch style house in Danville. Lovely enclosed patio and back yard. Call evenings, VE 7-2984.

TWO bedroom apartment in Danville, w/w carpeting, stove, refrigerator, swimming pool, washing machine, water, near shopping. VE 7-6536.

DOWNTOWN Walnut Creek, near library, bus, large 1-bedroom apartment. W/w carpets, venetian blinds, storage room, adults, $95 or lease reductions. 191 Village Ct. YE 4-3872; MU 6-1614.

CUTE 3-ROOM GUEST COTTAGE among large walnut trees, partially furnished, $55.

Ray Henry, Realtor
ALAMO VE 7-5566

ORINDA, executive type, country club side, 3 bedrooms, 1½ baths, tile roof, level yard, lease, $225. Joan Kendall, broker, LA 4-4063, TH 8-7363, or see your agent.

21. Rentals - Unfurnished

DANVILLE, 2-bedroom, ranch style, seclusion, close in trees. VE 7-6786.

MORAGA—Orchard Dell. Adults. 2 bedrooms. Lease $145. CL 4-8026.

23. RENTALS WANTED

3 BEDROOMS, 2 baths preferred, 3 adults, Pleasant Hill High area, or Acalanes. MU 6-0991.

RADIATION Lab Engineer desires 2 or 3 bedroom home. YE 5-8153.

24. VACATION RENTALS

CABIN for rent month of August. Near Echo Lake. YE 5-3482.

CALAVERAS COUNTY, Arnold Highway 4, near Calaveras Big Trees. New, modern 2 bedroom home in mountains. Electricity, county roads. Excellent for retirement or another home. Includes membership in home owners association that owns water system, swimming pool, park. Terms. OLympic 3-3965.

MODERN 4-room cottage. Private beach privileges. ANdover 1-0600.

LAKE Tahoe Park. Modern 2 bedroom cottage, sleeps 6, plus baby furniture. Fireplace, BBQ, near store. Semi-private beach and boat privileges, available August. $90 weekly. THornwall 1-1932.

LAKE TAHOE — Rubicon Bay, two bedroom home, $85 week. Available August. MU 2-0568 after 6:30.

LAKE TAHOE CABIN. 2 bedrooms, private club beach, 2 miles east of State Line. YE 4-9366.

TAHOE South Shore, 2-3 bedroom cottages, $75-$100 weekly. Available Aug.-Sept. MU 2-0135.

26. USED TRUCKS

1955 FORD ½ ton pickup. Clean, 4 speed, heater, Barden bumper, canopy, $650. VE 7-4140.

FORD, 1953 6 cylinder pickup. ½ ton, 4 speed, $400. YE 4-5147.

27. Imported & Sport Cars

VOLKSWAGEN, '56, excellent condition, r&h, w/w, $750. DRake 6-4246.

1958 CONTINENTAL MK 111
4-DR. HARDTOP
Wow! Have you ever driven one of these? Full and complete power. Chair height leather seats, air-conditioning. Slate grey finish. Over $7000 new yours for only $2695.

PARKER-ROBB Chevrolet
1755 N. Main, Walnut Creek
Open evenings 'til 9
YE 4-0105

VOLKSWAGEN 1956, radio, excellent condition, $895. CL 4-8484.

THUNDERBIRD, 1961 hardtop. 980 miles, r/h, power steering, etc. $3650. CL 4-2668.

HILLMAN Minx, deluxe, 1958, 4 dr., r&h, excellent. $575 or make offer. DR 6-4745.

AUSTIN-Healy Sprite, 1959, never raced. $1100. Heater, blue. Excellent condition. CL 4-3538.

VOLVO, '58, R/H, 4 speed, w/w, vinyl upholstery, excellent condition, must sell. YE 4-0839.

VW 61, sunroof, r&h, seat-belts, other extras. 10,500 miles. $1825. DRake 6-5779.

1960 PEUGEOT 403 4-DR. SEDAN
This is truly one of the finer imports. Comfort plus. Plenty of power with 4-cyl. economy. Sun roof that seals tight with no leaks. Overdrive gear for gas economy. This car looks and drives like brand new. See it today. Save almost $1000. Only $1595.

PARKER-ROBB Chevrolet
1755 N. Main, Walnut Creek
Open evenings 'til 9
YE 4-0105

28. NEW CARS

MAYER-SIMMONS
VOLKSWAGEN
PARTS — SERVICE — SALES
Top cash for your car
(open evenings)
1890 N. Main, W.C. YE 4-8224

29. USED CARS

OLDSMOBILE, 1951, 88 sedan; original owner; excellent transportation. CL 4-2183.

CHEVROLET, 1954, BelAire 4-door Sedan standard transmission, R/H, W/W tires. Very clean, $495. DR 6-5849 after 3 p.m.

MERCURY, Monterey 9 passenger wagon, 1953, good condition. Best offer. MU 2-1970.

'57 FORD Country Squire, 9 passenger wagon. Automatic. $1295.

BUD ROSE, INC.
2276 N. Main Walnut Creek
Open eves.-Sundays.

CHEVROLET, 55, V8, overdrive, 2 dr., r&h. One owner. 1A. Make offer. DRake 6-5779 eves.

PONTIAC, '53 convertible, automatic transmission, r/h, new top, dependable transportation. $275. AT 4-7427.

29. USED CARS

PONTIAC '52 hardtop, new transmission and paint job; clean. $220. YE 5-4363.

NOMAD Chevrolet, 1960, better than new, original owner. $2700. YE 5-8195.

1960 RAMBLER wagon, 6-cyl., 4-dr. Super. Automatic transmission. Excellent value. Must sell. AT 3-8501.

FORD, '57, Fairlane 500, full power, TB motor, R/H, clean. DR 6-4934.

FCRD, '56, automatic transmission, R/H, w/w, good condition, $550. DR 6-4500.

'58 FORD Fairlane, 500 H.T. This is a steal!!! $1195.

BUD ROSE, INC.
2276 N. Main Walnut Creek
Open eves. and Sundays

FORD, 1956 stationwagon, good condition, $680. MU 5-5326.

TEEN-AGER'S delight, 1953 Ford, 6-cylinder, 2-door, stick. Partially customized, $250. YE 5-4282.

1953 PONTIAC Chieftain deluxe, r/h, YE 5-1560.

1961 CHEVROLET, Nomad station wagon. 3,200 miles, cost $3865, sacrifice equity. VE 7-6600.

1950 JEEP station wagon. 4-wheel drive. Only 2000 miles on overhauled motor. Make offer. DRake 6-5738; HEmlock 1-7511.

FORD, '53, two-door, spinners, other extras, stick, R/H. YE 4-5843 after 6 p.m.

BUICK, 1953, Super hardtop, r&h, clean. Must sell. $265 or best offer. VE 7-7304.

FORD, '57, V8, 4 dr., good tires, low mileage, $575. CL 4-3767.

DODGE, 1946, commuter special, good mechanical shape, r&h, best offer. DR 6-5644.

CHEVROLET, '57, by owner, model 210, 4-door, powerglide, V8, excellent condition, except needs some body work. $800. YE 5-5128.

'56 CHEVROLET Bel Air 2 dr. H.T. extra clean, $1095.

BUD ROSE, INC.
2276 N. Main Walnut Creek
Open eves-Sundays

LINCOLN, convertible Capri, 1954, low mileage, top condition. Private party. YE 4-1984 before 10 a.m., after 5 p.m.

FORD, 1957 station wagon, 9-passenger, excellent condition, terrific buy at $975. CL 4-2388.

OWNER transferred overseas, must sell immediately—1961 Triumph - Herald convertible, $1700. DRake 6-4384.

FORD, 1961 convertible, full equipment, no tax. Save $850. Must sell. DR 6-5824.

STUDEBAKER, 1953, excellent condition. R&H, many extras. Must sell, $349. CL 4-8341.

OLDSMOBILE, 1953, standard transmission. Perfect condition. Must sacrifice. CL 4-2581.

1955 PLYMOUTH Belvedere 4-dr, automatic r&h. Quick sale. Cash, $300. DR 6-4385.

BUICK, 1954, 4-dr. Super, new tires, points, plugs, new motor, 20,000. 283-2062.

PINTON, Malcolm, Pleasant Hill —Two passes to El Rey Theatre.

1951 BUICK Super 4-door. New battery, good tires, mechanically. Asking $150. YE 5-5537.

OLDSMOBILE, '55, 98, R/H, new transmission, naugahyde interior, $750. YE 4-1672 after 5 p.m.

'52 CADILLAC Coupe de Ville, Full Power, $695.

BUD ROSE, INC.
2276 N. Main Walnut Creek
Open eves.-Sundays

WILLYS, 1953, 6, 2-door, overdrive, tires body, motor, good condition. $150. MU 6-2003.

1960 OLDSMOBILE 88 4-DR. HARDTOP
Air-conditioned! Radio, heater, hydramatic, power steering and brakes. Spotlesss jet black finish, grey nylon interior! Hurry! Reduced from $2895 to only $2695.

PARKER-ROBB Chevrolet
1755 N. Main, Walnut Creek
Open evenings 'til 9
YE 4-0105

MERCURY, '54, Monterey 4-door sedan, automatic transmission, very clean, $400. YE 4-0592.

VOLKSWAGEN, '58, 2-door sedan, deluxe, R/H, excellent condition. By owner. $935. 283-2739.

1960 FALCON
2-door sedan, equipped standard transmission and heater. Exceptionally clean. For additional information phone MU 5-8936.

PONTIAC, convertible, 1956, power steering and brakes, R/H, excellent condition. Must sell this week. Private. MU 2-1979, 1451 Rhode Island Ct. Clayton Valley Highlands, Concord.

HUDSON, '54 Hornet, 4-door, hydramatic, good motor and tires. $225 or best offer. 3639 Walnut St., Lafayette. 283-2153.

30. BOATS & TRAILERS

WHY PAY MORE? 12' runabout, trailer, 12 hp outboard, plus accessories, $200. YE 5-6473.

30. BOATS & TRAILERS

18' CABIN cruiser, fibre glass over wood hull. 35 HP electric starting Johnson motor, trailer, $895. YE 4-2145.

HOUSETRAILER, DeVille, 15', housetrailer, sleeps 5, clean, fully equipped, excellent condition, $650. YE 5-4391.

17' FIBERGLAS runabout, 70 HP Merc trailer, fully equipped. Take over balance. YE 5-4108.

59 NASHUA, excellent condition, $1000 for equity, balance $2700 at $70.63 month. Phone AC 8-4689, 14 Benito Way.

16' CUSTOM built runabout, 35 electric Evinrude, trailer, excellent condition. $895. YE 5-7670.

GET your boy his own boat. Sailboat, 6 ft., sail, oars, $75. AT 3-2486.

HUNTER'S tear drop type camp trailer. Sleeps 2, butane equipped. $175. YE 4-3236.

RICHBUILT 14' sk boat, 35 Johnson electric, '59, Little Dude trailer, excellent condition. DR. 6-5589.

ATTN. Concord and Pleasant Hill: Want ads in the 4 Sun newspapers and Sun Shopping News go into 20,630 homes in Concord-PH area — plus Walnut Creek, Lafayette, Orinda, Alamo, Danville. Only $1.60 for all 5 papers. Phone ads to YE 4-5000.

24' KENSKILL house trailer, 1958, separate bedroom, excellent condition. YE 5-2332.

BOAT and trailer, 12' Fibreglass, 23 HP, fully equipped, $375. MU 2-6207.

31. Musical Instruments

BABY grand piano, Marlow, $425, brilliant tone, 283-8074.

SPINET piano, blond, Wurlitzer, good condition, $350. 2488 Larkey Lane, YE 4-7764.

HAWAIIAN guitar with amplifier, Fender, $80. DR 6-4250.

Before you buy any **ORGAN** be sure you try a **CONN** at
CITY MUSIC
1365 Main St., W.C. Open evenings

PIANO, upright, bench, good condition, $100. alto Sax, $40. YE 4-6191.

PIANO, spinet, excellent condition. CL 4-4611.

ELECTRIC organ, like new, walnut, 2 keyboards, $200 cash and $23 per month. Save over $200. CL 4-3194.

Pianos and Organs

Special, upright, oiled wal.....$135
Kingsbury, golden oak.
Brilliant tone $195
Foster upright—walnut.
Good tone $225
Gilbert upright. Mahogany.
Excellent $250
Belmore player piano. Player needs work $275
New spinet piano.
A real deal $449
Betsy Ross spinet. Used.....$495
Wurlitzer spinet. Wal. Used....$515
French Provincial maple console. Used $795
Cable grand 5'2". Excellent tone $895
Weber Fr. Prov. grand.
New.....$1800 Used.....$1495
2—Used Steinway grands .....$1495-$2650
Wurlitzer 2-in-one organ.
Walnut $990
Hammond chord organ.....$625
Thomas 2-manual wal. fin.....$650
Pump organ. Maple.....$125
Magus chord organ w/stand....$96
Wurlitzer electric piano.....$355
Rentals from $5.00 - $7.00 - $10.00
Largest selection of pianos and organs in this area.

HENDRICK Piano Co.
1245 So. Main, W.C. YE 4-9304
Open Fri. Eves. til 9 p.m.

PIANO, rosewood square grand, good conditioin, good tone, good action. $160. AT 3-6662.

33. BARGAIN COUNTER

WRINGER washer, good condition, $45; tubs, $5.00. YE 5-3965.

JUNGLE Gym, sturdy, needs paint, $15. DR 6-5653.

20" APT. size gas stove, $15. YE 5-0846.

33' HALL runner, near new, multicolored, $20. YE 5-4641.

STROLLER, carbed, potty chair, bouncy chair, carseat, $15. AT 3-8064.

PINK tweed sectional. 5 years. $40, best offer. YE 4-7259.

HAVE something to sell for $20 or less? Then, put it in the Sun's bargain counter, 10 words, 2 weeks $1.70 in 5 Sun papers.

34. APPLIANCES

MOVING — WEDGEWOOD Gas Range $100. Roaster on Cabinet $20. G. E. Ironer $50. 284-4877.

WASHER and Dryer, Kenmore electric pair, $50. Evenings 283-2934.

ELECTRIC range, Tappan, wide oven, 30", timers, $90; Westinghouse refrigerator, $30. YE 4-4291.

NORGE freezer, 19 cu. ft., 2 years old. YE 4-3356.

REFRIGERATOR, Kelvinator, 7 cu. ft., excellent condition, $40. AT 3-2847.

34. APPLIANCES

***Tag Specials**

Frigidaire refrigerator . . . apt. size—reconditioned $59.95

Bendix, electric dryer — reconditioned . . in A-1 condition..$79.95

Westinghouse Imperial washer—only 3 years old. New guarantee; was $349.95, now.....$149.95

TESTED, APPROVED
GUARANTEED
TERMS
OPEN MON. & FRI. EVENINGS
BRUCE LEE APPLIANCES
1444 Main St., W.C. YE 4-5600

PHILCO refrigerator, 8 cu. ft., cross-top freezer, $60. CL 4-8322.

REFRIGERATOR, Frigidaire, freezer compartment, storage bin, clean, excellent condition, $69.50. AT 3-8010.

BENDIX washer, excellent condition, $65. CL 4-4056.

MONARCH electric range, good condition, clean. Automatic oven control. $39.50. 3606 Lolita, Concord. MU 5-6382.

MOVING — must sell, Kenmore electric range. Automatic oven timer. MU 6-2005.

REFRIGERATOR, Westinghouse, good condition, $50'. YE 4-5335.

REFRIGERATOR, 7' Philco, excellent condition, $50. VE 7-4133.

FRIGIDAIRE refrigerator, $45. Phone after 6, MU 2-1789.

FRIGIDAIRE refrigerator, excellent condition, $50. YE 5-6090.

SERVEL gas refrigerator, 6 cu ft. good condition, $50. AT 3-3912.

WEDGEWOOD gas stove, chrome top, high broiler, griddle, excellent condition, $70. CL 4-5239.

FRIGIDAIRE washer, new motor —needs one part, $35 or best offer. CL 4-0563.

VILLMAN, Olga, Concord — Two passes to El Rey Theatre.

WESTINGHOUSE electric roaster oven cabinet. Easy console ironer, $25 each. MU 5-8757 after 6.

22" 3-speed window fan, with frame or portable, quiet, like new. $25. MU 2-7663.

AIR - CONDITIONER, Frigidaire Imperial, 10,000 BTU, 220 volt, very quiet good condition, $90. YE 4-7493.

APARTMENT size refrigerator with freezer. YE 5-0716.

STOVE, griddle, Gaffers & Sattlers, good condition, like new, clean, $75. YE 4-0489.

WEDGEWOOD Gas Range, 4 burners, large griddle, double oven, like new; Frigidaire Washer, A-1 condition; Easy Washer, A-1 condition; Crosley Refrigerator, miscellaneous other items. YE 4-1168.

40-INCH electric range, Kenmore, automatic clock control, two ovens. Clean. Must sell. $40. CL 4-0484.

35. HOUSEHOLD GOODS

TWO dressers, $12.50 each; bookcase, $10; dressing table, $7.50; chair, $2.50; rollaway bed, $25; reclining chair, $35. YE 5-0273.

YOU have thousands of dollars invested in your home. Protect your investment by reading about schools, taxes, bond and other elections each Friday in the Walnut Creek Sun, Lafayette Sun, Orinda Sun and Pleasant Hill Sun—for less than 8c per week. $3.75 per year. Phone and we'll bill you. YE 4-5000, AT 4-4444, CL 4-4343.

FRENCH provincial table desk, pine 3 drawer chest, large Salem lamp table, all reasonable. YE 4-9611.

DOUBLE bed, box springs, mattress, walnut 4 poster, $35. AT 3-3711.

DOUBLE bed divan and matching chair, good conditioin, green frieze. Best offer. CL 4-8374.

CASSERLY'S MAPLE
Open 10-9 Sun. 12-7 Terms
29576 Mission Blvd. Hayward
MAPLE REDUCTIONS
$126.95 maple swivel rocker, F.L. $69.95
$132.95 maple cuddle rocker $98.00
$109.95 maple swivel rocker $68.95
$179.95 maple dining ext. table, F.L. $90.00
Lamps and pictures greatly reduced.
Closed Tuesday LU 1-4222

HOMES CUSTOM BUILT
A Variety of plans
FEATURING
- 2, 3 and 4 bedrooms
- 1 and 2 baths
- Central entry plans
- Fireplaces
- Vanities
- Forced Air Heat

Many Other Custom Features Your Lot or Ours
Up to 100% Financing Arranged on Your Lot
Calwest Construction
887 Monument Blvd., Con.
MU 2-2507
Eves. MU 2-4040
CW2

Ray Devin • REALTOR
LICENSED REAL ESTATE BROKER
Announces the Opening of Offices
RHEEM THEATRE BUILDING
Rheem, California
Business DR 6-4476 Residence DR 6-8697

MULTIPLE UNITS FOR SALE

- 4-plex—2 bedroom units, electric kitchens, wall-to-wall carpeting. Rented at $105 monthly per unit. Excellent condition. Full price **$39,000**
- 12 units, large 2 bedrooms, electric kitchens. $1140 monthly gross. Excellent terms. Full price **$115,000**

Open Evenings Monday thru Friday
RATH REALTY 3536 Clayton Rd.
Eves: Howard MU 5-5924 or John MU 5-3006
MU 6-2525

Alamo Oaks
DANVILLE
Showplace in the making! 4 acre tree covered full-circle view, knoll. 1200 sq ft. 2-bedroom home. 19 x 22 living room, planned for expansion to 3400 sq. ft. on two levels. Immediate home area fully landscaped, 2 wells plus EBMUD. Horses permitted. Owner flexible, may consider smaller home or vacant acreage, possibly country property.
FOULDS REALTY
3240 MT. DIABLO BLVD., LAFAYETTE
YE 5-5972

OPEN SUNDAY
. . . You can profit. Just $27,500 will buy this beautiful 4-bedroom, 2½-year-old ranch home. Just a short walk to Rheem Shopping Center. Has all the goodies, full electric kitchen, 2 tile baths, shake roof, separate dining room and a level landscaped lot. PLUS new wall to wall carpets and drapes. To inspect Sunday 1 to 5 turn off Rheem Boulevard on Harold Drive to 236 Scofield Drive.
Jackson & co. Realtors
87 Orinda Way, Orinda
DR 6-4451 — 284-4904 — 24 Hr.

35. HOUSEHOLD GOODS

HAVE something to sell for $20 or less? Then, put it in the Sun's bargain counter, 10 words, 2 weeks $1.70 in 5 Sun papers.

PAIR barrel chairs. need reupholstering, $15. CL 4-4262.

CROSLEY TV, 21" console, mahogany, perfect condition, new picture tube, $75. MU 6-0514.

13x15 GRAY Indian thick pile rug. Good condition, $200. DR 6-5763.

GARAGE sale—assorted furniture, kitchen table, chairs, household items, books, games. DR 6-4745.

BEDROOM set, only slightly used spare bedroom. Double bed, spring, mattress, nightstand, dresser, chest drawers, $250. Light solid birch. AT 4-4394.

STUDIO couch with back, nearly new condition, $50. YE 4-5591.

MOVING MUST SELL. 10 cu. ft. Kelvinator refrigerator, $60; 40" GE 4 burner electric range, $25; 2 black wrought iron bar stools and other misc. furniture. AT 3-8321.

MOVING — Selling house full of furniture. YE 5-3160.

OWNER transferred overseas, must sell immediately — 12 cu. ft. Coldspot refrigerator, $50; breakfast room set with 4 rattan chairs, $20. DRake 6-4384.

DAYSTROM breakfast set, 4 chairs, stool; brass screen, 31x40; fender andirons, 283-3935.

MATTRESS, box springs, extra firm foam rubber U.S. "Kroylon", best quality. Queen size, 60" x 80". Like new condition. Originally $240. Sell $100. CL 4-3632.

BEDROOM set, birdseye maple, numerous other articles. See 978 Hough St., Lafayette.

TV; Duncan Phyfe dining set; drum tables and desk; bedroom sets; chairs; sofa; dishes; stove; refrigerator; washer. YE 4-6832 or 284-4239.

MAPLE dresser and 6-year crib. Kantwet mattress, practically new, $20. YE 5-6163.

DINING table and six chairs, limed oad; bunk beds; double bed; 3-piece sectional bookcase; metal arm chairs with green leather cushions; power mower, miscellaneous. CL 4-3763 after 6 p.m.

ELECTRIC Stove, $65; TV $35; books, clothes, china lamps, garden tools, etc. 901 Jeffery Lane.

TWO carved commode end tables, $15 each, both for $25; Blackstone agitator type washer. YE 4-7143.

CHAIRS, two gold colored occasional chairs, $10 each. YE 5-8078.

LARGE size yellow chrome dinette set, table, 4 chairs. $12.50. YE 4-2481.

ANTIQUE Oak bed, mattress and spring, good condition. $25. MU 2-0349.

MAPLE twin beds, $10 each; new 9 x 12 rug pad, $9. YE 4-3089.

MODERN triple dresser and mirror, twin beds, night table. $75. YE 4-5518.

2 HOLLYWOOD beds with Restonic box springs, mattress, complete, like new, $100 DR 6-5784.

38. Miscellaneous for Sale

TIRE SPECIAL
No Money Down
2 Yrs. to Pay
GUARANTEED — RECAPS

670 x 15	$4.95
710 x 15	6.95
760 x 15	6.95
750 x 14	6.95
800 x 15	8.95
800 x 14	6.95
Compact tires	8.95

Recapable Exchange
LEE'S TIRE SERVICE
1300 Galindo, Concord. MU 2-8600

FIREWOOD, choice oak, cut, split and delivered, $26 cord. Limited supply. MU 2-5956.

FREEZER OWNERS: Competitors hate us. Customers love us. SWIFT'S PREMIUM BEEF at Pay Less prices! NO DOWN terms. Blue Chip Stamps. Pay Less Super. MUlberry 5-9211.

SAW, Craftsman, 10" cutoff, 1 HP, table included, like new, $100. CL 4-4551.

CAMPING equipment. Tent with extra room, stove and stand, electric lantern, gas lantern, 2 air mattresses, $85. YE 4-7892.

DELUXE GE 2 oven range; dinette set; console table and mirror; rock crystal stemware; chairs, need upholstery. VE 7-4422.

100 folding chairs, wooden; adjustable school desks. MU 2-6207.

WESTINGHOUSE or Ben Hur freezers. Wholesale prices. Payless Supermarket. MU 5-9211.

RUG cleaning, most 9x12, $7.95. Free delivery. On location cleaning—to 300 sq. ft., $19.50. W. H Billingsley. MU 5-6204

PHOTO CENTER
NEW & USED
We Buy or Trade
RENTALS
PHOTO SUPPLIES
1325 Main, W. C.
YE 4-7207 Open Fri. 'til 9

HOME Cleaning, rugs, upholstery, new power unit restores color, fluff; Demoths. Free estimate. MU 5-6204. W. H. Billingsley, State Licensed.

MEN'S tailoring - double breasted coats modernized, home appointments arranged. W. H. Billingsley, MU 5-6204.

SIGN UP NOW!
Camp Rental Gear
LOW PRICES
NO DEPOSIT
ARMY NAVY SURPLUS MART
1533 MAIN STREET
WALNUT CREEK
YE 4-3414

38. Miscellaneous for Sale

DO IT YOURSELF upholsters Large stock of foam rubber and polyfoam — ½" to 6" thick. Low prices. Also naugahyde and other leatherette fabrics from 99c a yard.
ARMY-NAVY SURPLUS MART
1333 Main St. W C YE 4-3414

YOU HAVE A BIG investment in your home. Protect it by knowing about taxes, special districts, flood control, schools. Read Walnut Creek Sun, Pleasant Hill Sun, Orinda Sun, Lafayette Sun—less than 8 cents per week. Subscribe today. AT 4-4444, CL 4-4343, YE 4-5000.

DIRTY rugs cleaned, 9x12s, $7.95, except reversibles. Present this ad. Save $2. You carry. 1-5 p.m. 1263 Monument Blvd.

HAVE something to sell for $20 or less? Then, put it in the Sun's bargain counter, 10 words, 2 weeks $1.70 in 5 Sun papers.

ATTN.: Concord and Pleasant Hill. Want ads in the 4 Sun papers and Sun Shopping News go into 20,630 homes in Concord-P.H. area—plus Walnut Creek, Lafayette, Orinda, Alamo, Danville. Only $1.60 for all 5 papers. Phone ads—YE 4-5000

GRAND OPENING
NEW LOCATION!
BETTER SELECTIONS!
New cribs and mattresses, $23.50 and up; playpens, $9.49; bassinets, $6.95; reclining strollers, $12.95; Birdseye diapers, $1.89. Everything for your baby at down to earth prices.
RENTALS . . . Save $ $ $
JEAN'S BABY SHOPPE
2444 Grove, Oakland HI 4-5170

TWO girl's bicycles, new RCA portable TV, turret Bell & Howell movie camera. YE 5-2185.

DURABLE
Sea Grass . . . 17c sq. ft.
Natural Golden Sheen in diamond pattern. Perfect floor covering for any room!
Nice for patio too!
IMPORT HOUSE
FRONT & DIABLO
Danville VE 7-5431
Open Sun. 1-5

TEAR drop trailer, cutom built, butane equipped; small bulldozer; portable air compressor, 2 cylinder; small blacksmith forge. AC 8-2994 evenings.

CANVAS TARPAULINS—new or used—most sizes. White canvas 3, 4, 5 or 6 foot widths—by the yard. Army Navy Surplus Mart, 1333 Main St. YE 4-3414.

THE news items in Wednesday's Sun Shopping News are just a small sample of the news and feature stories, pictures, columns found in past issues of the Walnut Creek Sun, Lafayette Sun, Orinda Sun or Pleasant Hill Sun. For full news coverage, subscribe to one of these Fridays Suns—for only $3.75 per year. Phone—we'll bill you. YE 4-5000, AT 4-4444 or CL 4-4343

PLANTS, must sell private collection in cans. Some rare. Bonsai material, cacti, trees and shrubs. YE 5-2518 weekends or after 6 p.m. weekdays.

RENT sewing machine, $4 month. Necchi-Elna Sewing Center, 1364 Main, W.C. YE 4-6513.

HAVE something to sell for $20 or less? Then put it in Sun's Bargain Counter, 10 words, 2 weeks $1.70 in 5 Sun papers.

FORCED TO VACATE SALE
War surplus material. Machinery, tools, pipe fittings, gas engines, electric motors, fans, V-belt, pulleys, chains, sprockets, steel cable, pumps, compressors, spray equipment, misc. hand tractors.
You Name It—I've Got It
C. Harris, San Ramon. VE 7-2556

38. Miscellaneous for Sale

MANURE. We have a type for every garden need. F-L Dairy Goat Farm, 501 Castle Rock Road. YE 5-5341.

STAINLESS steel waterless cookware, 3-ply, 17 pieces, new, sacrifice $44, regular $159; china, modern patterns, excellent buy, below wholesale, private party. CL 4-0692.

TWO fur coats, beautiful, excellent condition, private party. YE 5-7670.

1955 TRIUMPH motorcycle. Excellent condition. 1941 Ford with 1953 Mercury engine. Edelbrock head and manifold. Racing piston. Zephyr gears, excellent condition. Must sell. Best offer. CL 4-2246.

FOR THAT GOOD
BARBECUE
Try Fletcher's
Ribs — Beef — Pork — Chicken
3331 MT. DIABLO AT 4-7458

SHOP AT LoRAY — California at Bothelo in Walnut Creek. "A New way To Save" on quality foods.

HEY KIDS!

12 AND UNDER. Ride at Buckeye Ranch 1 hour for $1 on Fridays.
BOB KEENEY, AT 3-3846

WEDDING gown, size 12, Bianci original. AT 4-4770.

RIFLE, 3006 with hunting weaver scope, $90; Colt match target .22 with full accessories, $70. YE 4-7521.

MOTORCYCLE, Triumph, '60, Scrambler, street equipped, 300 miles, must sell. CL 4-8026 evenings.

CHAIN SAW, new, $135; mulch grinder, $75; trailer, 4 x 8, $75; gardentiller, new, $100; garden tools, $20. MU 6-1545.

SELLING due to illness a one year old Stauffer reducing machine. All attachments included. Original price $395, asking $200 or best offer. AT 3-6713.

COOLER—Idler car cooler for 12-volts. A-1 condition. Original cost $65. Make offer. DRake 6-4554.

SHOP at LoRay — California at Botelho in Walnut Creek. "A New Way To Save" on quality foods.

ANTIQUE Walnut divan; small desk. Misc. articles. 1050 Dolores Drive, Lafayette. 283-3154.

BEDROOM set, $75; Crosley stove, 25; electric iron mangel, and some dishes, best offer. Saturday and Sunday calls only. CL 4-2837.

TENT, 9x11, aluminum support, zipper front, with flap. Coleman stove and lantern. All in excellent condition. 283-2209.

SINGER portable sewing machine, four years old $35; White Vogue luggage, new, train case and 21" suitcase for $24. DRake 6-4164.

SIDEWALK bike; Irish Mail; Firechief car; trike; Melmac dishes; drapes and rods; teeterbabe; child's swimming pool; child's rocking chair; 1x8 fence lumber; maternity clothes. All reasonable. YE 5-4424.

SHOP at LoRAY — California at Bothelo in Walnut Creek. "A New Way To Save" on quality foods.

Kitchen—Bathroom
Remodeling
Floor Covering & Formica
Bargains in Built-ins
Free Planning & Estimates
KAREFREE KITCHENS
1435 Duncan, W.C.—YE 4-3227

38. Miscellaneous for Sale

GOLF CLUBS, Masters, metal true tempered shafts, No. 2 through 9 irons, putter, 3 woods —new bag and cart. $50. CL 4-3376.

LOOK at these wonderful food bargains available this week at LoRay in Walnut Creek. 6-oz. Libby Frozen Orange Juice, 19c ea.; Armour (beef, chicken, turkey) meat pies only 17c ea; Hills Bros. Coffee, 49c lb; LoRay Blue Ribbon T-bone Steaks, 79c lb.; large 40-oz. Bicquick only 25c and many others. See LoRay ad exclusively in the Suns and Sun Shopping News each week.

BACK TO SCHOOL. Instant homework. Used standard typewriters — Underwoods, Royal, Smith Corona, Remington $89.50. 980C Hough, 283-8254.

WANTED—Boy's 16" bike. 283-3118.

19.4 CUBIC foot Coldspot freezer, $150; 18" gas lawn mower, Briggs-Stratton motor, $30. 283-2062.

RUMMAGE SALE. July 29, 10 to 4 p.m. PGE, 1535 Bonanza, Walnut Creek. Rummage from Orinda, Lafayette, Alamo, Walnut Creek, Concord and Oakland.

BICYCLES (2), girl's, 26" and 20", good condition. 284-4084.

BUGGY, Welsh, good condition, $20. 284-4381.

ANTIQUES
wicker—gift items—imports—jewelry
HERMAINE'S ANTIQUES
1116 Granger St., W.C. YE 4-0278
Hours 11 to 4 Thurs. & Fri.
Mondays 9:30 to 4 p.m.—7 p.m. to 9:30 p.m.

LYON, Ben R., Concord — Two passes to El Rey Theatre.

LOVELY window shades for Gregory Gardens house. $15. YE 5-0902.

GOLF clubs, left-handed, 8 irons, 3 woods. $25. YE 4-1735.

PIPE, 2" galvanized, used, serviceable, 60'. $11. 283-6038.

COLLECTORS' ITEM: 40 South American butterflies, mounted in inlaid walnut tray, $20. YE 4-8614.

GAS range, $20; electric oven, $15; ultra violet light with case, $18; trunk, $10; miscellaneous. YE 4-1672 after 5 p.m.

NATURAL MINK coat, 16, ¾ length. Worn few times. Moving south. Half price. BAyview 1-6921.

FRIGIDAIRE ironer, hardly used, $40. YE 4-8364.

BEDSTEAD, corner cupboard, tables, bathroom fitxures, rug, miscellaneous items, YE 4-0337, YE 5-0441.

CHEVROLET, 1951, powerglide rear end housing, complete. Axles, brake shoe drums, 3rd member and drive-line. $25. 1968 Third Ave., Walnut Creek.

RIFLE, 30.06 Springfield, Monte Carlo stock. 4X scope. Perfect. Reasonably priced. MU 2-5742.

REAR seat for Volkswagen Kombi. YE 5-7315.

YOUR CHILD'S BEST
PARTY
Conducted by HAPPY THE CLOWN at your home. Games, prizes, favors, magic, portable merry-go-round. Ages 3-12. $15. TH 8-5143.

RENTALS
Refrigerators
Ranges, Washers
OPEN MONDAY & FRIDAY EVENINGS
BRUCE LEE APPLIANCES
1444 Main St., Walnut Creek
YE 4-5600

38. Miscellaneous for Sale

WELBILT gas range, good, clean. $25; buffet, $5; jig saw with motor, $15. MU 6-1572.

BAMBOO drapes, all 80" length, 4 pair 48"; 6 pair 60"; 2 pair 72"; like new. 283-6554 after 6.

REMODELING and rummage sale—one antique pine dresser commode, $10; one antique love seat, $50; two kitchen doors $5; one drum table, $12.50; one steamer trunk, best offer; antique (1883) machinist tap and dye set, $25 or best offer; antique oak mirror, $10; antique door knobs, $1, set; lamps, many other miscellaneous objects and clothing. YE 4-7185.

WEDDING gown, size 12, white satin. $35. YE 5-2404.

HI-FI, Packard Bell, cabinet Danish walnut, AM-FM radio, 4 speed changer, $100. YE 5-3613.

CARBED, with net covering, $5; rocking swan, $5; nylon net play pen, $7.50; Cosco jump seat, $3; like new. YE 4-2067.

5 HP outboard motor, 2 life preserver jackets, sleeping bag. MU 2-6546.

9 x 12 ROSE loop rug, $15, also lawn sweeper $10. Both excellent condition. YE 5-3335.

NAUGAHYDE plastic couch, brown, removable back bolster. $22.50. Play pen-pad. $5. DRake 6-4507.

26" RACING bike, good condition, $25. ¼ midget racer, good condition, $65. Eves. 283-2934.

38. Miscellaneous for Sale

NEW Deluxe Imperial stainless steel Fridgidaire Refrigerator, also new washer and dryer. Royal Daulton Toby mug collection, twin bed, other items including tools. 15 St. Stephens Drive, Orinda. Call Saturday and Sunday only.

REDWOOD railroad ties, $1.25 ea; Stauffer machine, cost $300, sell $175; new Westinghouse electric roaster, $35. 283-8302 after 4 Mon. thru Fri.

39. MISC. WANTED

Used Furniture Wanted
Highest cash prices paid for used furniture and appliances.
Monument Furniture Co.
Contra Costa Hwy. and Trelaney
Just North of Monument
MU 2-2021

CASH TALKS
Pamper yourself with a
POOL HEATER
10% off 'till July
MONARCH SUPPLY CO.
YE 5-2770
1267 Arroyo Way, Wal. Cr.

39. Miscellaneous Wanted

WANTED antique jewelry, cut glass, other items. Private party. Write 1001-M, Oakhill Rd., Lafayette.

43. WORK WANTED

EXPERT clothing alterations, work guaranteed, fittings in your home or mine. YE 4-7253.

ALTERATIONS done in my home. Experienced. Reasonable. 1448 SOS Drive, WC. YE 5-4363.

BABY sitting, light housework, experienced, dependable. Days, evenings. Karen, YE 4-8786.

CAPABLE young man (18) with painting, gardening, baby sitting experience. Larry, YE 4-6517.

43. WORK WANTED

HIGH school graduate wants yard work, watering jobs. References. Bob, YE 5-4282.

RECEPTIONS, $1.00 a plate, 5 types of food. Cold buffet. Meetings, class reunions, bridal receptions, catering to all types of get-togethers. Marion Moore, your hostess. YE 4-5895, AT 3-8268.

ALTERATIONS, dressmaking, remodeling. Expert and guaranteed work. CL 4-2291.

DOLL CLOTHES and alterations. Jane Hart. AT 3-2568.

GARDENING maintenance. Call after 6 p.m. ACademy 8-3232.

IRONING in my home. $1 per hour. MU 5-3226.

MARSH CREEK SPRINGS PARK
Under New Ownership
OPEN TO PUBLIC
- Swimming
- Play Ball
- Picnicking
- Dancing
- Refreshments
- Campgrounds
- Pony rides — Boat rides — Car rides
- Merry-go-round

Clayton Rd. — 6 Miles East of Clayton, MU 6-2336

BUSINESS DIRECTORY

NEARLY EVERYONE READS THE SUN

AGENCY: NURSES
RuBee
Nurses Registry Agency
- Registered
- Vocational
- Practical Nursing

for Office, Home or Institution
YE 4-2233

AIR CONDITIONING
ROOM UNITS
CENTRAL SYSTEMS
Sales—Service Installations
WALNUT CREEK SHEET METAL & FURNACE CO., INC.
YE 4-9386
1275 Boulevard Way, W.C.
Serving this area for 25 years

ALUMINUM
MAPCO
NOW IN COLOR
Aluminum Screen Doors
Patio Screen Enclosures
Re-Screening Door - Full Frame - Tension Screens
For Free Estimates Call
AT 3-2202
3325 Mt. Diablo Blvd., Laf.

ANTIQUES
Hagen's Antique Corner
Home of Yesteryear Treasures
WE BUY AND SELL
Our upstairs floor will soon be open, offering a larger selection to our well stocked shop of tagged items.
It Pays to Come to Hagen's
440 1st St., Benicia
Benicia 1454

ARMY SURPLUS
• CAMPING RENTALS •
Call Now for Reservations
Tents — Sleeping Bags — Camp Ice Boxes — Lanterns — Air Mattresses — Stoves — Cots
Car Top Carriers
ARMY-NAVY
SURPLUS MART
1333 Main St., W.C.
YE 4-3414
Open Friday evening 'til 9

AUTO SUPPLIES
COMPLETE AUTO MACHINE SHOP
GREEN'S AUTO PARTS
2931 N. Main St.
Walnut Creek
YE 5-6307 YE 5-5386

AUTO. TRANSMISSION
AUTO. TRANSMISSIONS
WHILE YOU WAIT $4.95
Hollidge Hydramatic
1532 Mt. Diablo Blvd.
at Commercial Ln. YE 4-1330
3050 Broadway TE 4-4434
660 Van Ness GR 4-2292
270 Santa Clara CY 2-4755

AUTO WRECKING
D & F Wrecking Yard
We Buy Junk Cars, Any Make, Model, New and Used Parts
For Sale
Transmissions Batteries Tires
D & F Auto Salvage
At Intersection of Hwy. 4 & 24
MU 5-7703

BOATS
WESTERN MARINE
2292 Concord Blvd.
Concord MU 2-3242
•
GLASSPAR — EVINRUDE SALES & SERVICE
Complete Line of Marine Supplies.

ORV FISHBURN is a "handy-man," who can be called upon for expert work in general repairs, such as building retaining walls, fencing, excavating, wrecking and gardening. Orv will clean up and haul away anything; also take down trees. No job is too large or too small for him. You "name it"—he'll do it." Jot this number down for future reference. Call MU 5-6063 for FREE ESTIMATES. Photo by Bob Rush.

CLEAN UP & HAULING
TREE CUTTING
Cleanup — Hauling
Gardening — Excavating
Wrecking—Fences
Power Weed Cutting
NO JOB TOO LARGE OR TOO SMALL
For Free Estimates Call
MU 5-6063
Rotovating
"You name it, I will do it"

CONTRACTOR
CUSTOM HOMES
TRACT PRICES
100% financing on your lot
LAND DIVISIONS
Plans & information available
No obligation
CAL-WEST CONSTRUCTION
MU 2-2507 MU 6-1600

DRAPERIES & CARPET
BEAUTI-PLEAT DRAPERIES
"The Ultimate in Drapery"
FREE SEWING
originally $2.59 to $5.89 a yd.
now $1.29 to $3.99
MOHAWK CARPETS
1363 So. Main St., Walnut Creek
YE 5-2222

FENCES
PRE-CUT FENCES
(Redwood and Cedar)
Do It Yourself—We also install
LOWEST POSSIBLE PRICES
• Stain • Nails • Cement
• Gate Hardware
Custom Cut Fence Co.
493 Monument Blvd. Concord
MU 2-3013

FINISH GRADING
Not the Biggest but the Best
SANDOVAL BROS.
FINISH GRADING—HAULING
CLEAN-UP
PIER and POST HOLES
1960 Riviera Ave,
Walnut Creek, Calif.
YE 5-2179 YE 4-5462

GARDEN SERVICES
ROTOVATING
By the Acre
or Your Backyard
also posthole digging
Free Estimates—9 yrs. exp.
Irv Moore — — DR 6-8632

GENERAL CONTRACTOR
Residential
Commercial
Construction
Additions Remodeling
Repairs
Financing arranged
Quality with courtesy
Theron J. Beougher
YE 4-1909 P.O. Box 195, W.C.

HARDWARE
Walnut Creek Hardware
1645 Locust — YE 4-3500
PLENTY OF FREE PARKING
Builders Hardware—complete line • Schlage • Ajax • Weiser • McKinney • Glidden Paints • Knape-Vogt • Hall-Mack • Miller-Falls

HOME ADDITIONS
ALTERATIONS
REMODELING
ADDITIONS
LICENSED BONDED INSURED
Small Jobs a Specialty
Free Estimates
LAZZARESCHI MU 2-2563
WILLIAMS MU 5-1579

HOUSECLEANING
Start the New Year with a CLEAN HOUSE
• Windows • Kitchens • Baths
Rugs and Upholstery
cleaned on location
Floors
Sanded, cleaned, waxed.
D. M. HAWKS CO. AT 3-8405

LOANS
STOP DEBT WORRIES QUICK
Deeds of Trust on homes, apts, unimproved land, commercial, industrial property.
Contra Costa Mortgage
1810 B. Willow Pass Rd.
Concord—MU 6-1000

MASONRY SUPPLIES
PERKINS
Basalite Distrbutor
Complete line of crushed rock, boulders, colored pebbles, Vinyl liner—swimming pools.
612 Monument Blvd., Concord
MU 5-5633

MIMEOGRAPHING
OFFSET PRINTING
Direct Mail-Advertising
Typing - Programs
THE MAIL BOX
1601 Locust St.
YE 4-6221

NURSERY SCHOOL
Play & Learn House
Nursery Kindergarten 3, 4, 5.
Full or Part Time
YE 4-6414
Lucille Fitzgerald, R.N.
Member Pvt. Nursery School Association
We teach Children to Live Happily with Others . . .

YE 4-5000
284-4444
CL 4-4444

PAINTING
PAINTING ROOFS
CLEANING GUTTERS
All Home Improvements:
Papering,
Texture & Decorating.
Licensed and Insured
For Free Estimate Call
OL 3-0707 days OL 3-5098 Eves
W. LEWIS. 1600 Fairview. Berk.

ROOFERS
C. R. Padleford Co.
"Since 1927"
IS YOUR ROOF 10 YRS. OLD?
Free Inspection Now
Buy now & save up to $50
First payment Oct. 15th!
(no additional carrying charge)
Call YE 4-4448; eve., MU 2-7234

SHOE MART
Two Excellent Locations
Discount Shoe Mart
1885 Mt. Diablo MU 5-1751 Concord
2005 Mt. Diablo YE 5-2306 Walnut Creek
We Accept
BANKAMERICARD
International Credit Card

SLENDERIZING
- 15 treatment plan
- Immediate results without active exercise
- Firms and tones tissues
- Improves posture and Circulation

FEMME FATALE
19-K Orinda Wy. Orinda Village
CL 4-0650
Open 9-5 Mon. thru Friday

SWIM SCHOOL
RON NOAKES
Spring—summer—fall classes
Heated pool
138 Cody Lane, Pleasant Hill
MU 2-1842

TAILORING
KURT the Tailor
MASTER CRAFTSMAN
QUALITY SERVICE
1513 Cypress
YE 5-7212

TREE SERVICE
Henry's Tree Service
YE 5-0204
Trimming & Removing
FULLY INSURED
Complete Tree Service

TV SERVICE
TV SERVICE
NAVÉ YE 4-4404
1538 Locust St., W.C.

SUN WANT ADS GET RESULTS

PEARSON'S PING PONG PARTY

Unheard of prices for Ping Pong Plywood only, or tables all precut, ready for you to put together. Don't miss this Ping Pong Party! Use 'em for Bar-B-Q Tables, sewing tables, etc.

UTILITY GRADE TOPS
A few defects. Rough spots, torn grain, etc., but repairable. 5'x9'.
$6.95 each

UTILITY TABLES
5'x9' Tops, complete with legs, bracing and folding leg brackets. You put 'em together.
$12.95 each

PREMIUM GRADE INTERIOR TABLES
Two tables, 5'x4'6", perfect faces, complete with legs, bracing and folding leg brackets. You put 'em together.
$22.95

PREMIUM GRADE EXTERIOR TABLES
Two separate tables, 5'x4'6", complete with legs, bracing, brackets. You put 'em together. Leave them in the rain.
$23.95

PEARSON LUMBER CO.

OPEN SAT. 8-4:30 SUN. 9-12

230 Hookston Rd. — Pleasant Hill
MU 5-8888 — YE 5-5621
From Concord or Pleasant Hill: south off Monument blv. on Geraldine. From Walnut Creek turn off at Geary rd. or Oak Pk. blv. onto E. Frontage

36 Months to Pay Nothing Down

43. WORK WANTED

CHILD care by mother of two, large fenced yard, many trees, play equipment, small group. Off Freeway, convenient from all locations. YE 4-1798.

EXPERIENCED Japanese gardener wants monthly maintenance by the month. Call after 5 p.m. MU 5-1124.

YOUR home—babysitting, a college couple with children. Any night after 6:30 p.m. AT 3-8075.

DOLL clothes, all sizes, $1.50 up. Marion Pangburn, YE 4-3764.

HANDY MAN—Do most anything. House cleaning, basements, hauling, painting, gardening. OLympic 8-1465.

IRONING done in my home, fast, neat work. Pleasant Hill area. YE 5-8032.

ROD, desires part time work, experienced stables, wrangler. AT 3-3947.

JOAN WHITEHEAD, 18. Experienced babysitter. For expert care call AT 3-3397.

EXPERIENCED lady desires day work. $1.25 hr., carfare. References. THornwall 3-9262.

DAY WORK, baby sitting. Experienced. Local reference. $1.25 hr., carfare. Own transportation. OLympic 4-4783.

JACK, 17, instruction given building plastic models. Experienced. 283-8473.

BOB, 15, math tutoring, gardening, watering, babysitting. CL 4-3543.

SWIMMING lessons by certified lifesaver and water safety aid. Sue Arighi, CL 4-5302.

ROGER, 18, will wash and wax cars, $5. Call 283-3384.

NASH, wants yard work or any other work. 283-8988.

DESIRE 3 days week domestic work. $1.25 hr., carfare. TWinoaks 3-6252.

SWIMMING instruction, lifeguarding by Red Cross senior lifesaver. Meg, YE 4-0036.

HARRY, 17, desires steady work. YE 5-7108.

DIVING, swimming instructor. Call Darryl, YE 5-5705.

YOUNG MAN, 17, desires full, part time work. Bob, YE 4-5120.

CERTAIN farm jobs, yard work, odd jobs. Jeff, YE 4-8798.

CAL student wants delivery work. Has car. Bob, YE 4-2415.

FIELD feeding for horses. Some pasture. Close in. In Danville. VE 7-2483.

TWO boys to do yard work or odd jobs around the house. Call Perry, YE 4-9751.

EXPERIENCED lady wants work, weeks or days, babysitting, ironing, references TWinoaks 3-0057.

44. HELP WANTED

WOMEN

FC Bkpr. Girl Friday	$375/425
Secretary—Legal	$300/400
Steno—Bank Exp.	$300
Bkpr. Mach. Exp.	$275/300
Typists—50 wpm	$240/260

MEN

Detail Draftsmen	
Mechanical	$2.78 hr.
Acct—Controller Possibility	Open

RELY-ABLE PLACEMENT SERVICE
1353 Locust St., W.C.
YE 5-0611

Bay Cities Employment Agency

WOMEN:

Bkkp., full charge. Orinda	to $400
Steno Clerk	$375
Pvt. Secy.	to $375
Steno Rec. Clk.	$335
Fire Ins. rater	to $375
Payroll clk.	to $320

MEN:

Controller (Parlez Francais) overseas	to $1000
Chemist, chf. radio	to $1000
Chemist, PHD Org. Agr.	to $975
C.E.—Maint. roads	to $750
Civil Eng. Layout Dsn.	to $650
Electronic, circuit Dsn.	to $600
Arch. draftsman, degree	to $550
Detail Draftsman	to $550
Jr. Draftsman, C.E. or N.E.	$485

517 EL CERRITO PLAZA, E.C.
LAndscape 4-6844
Also offices at
122 PARROT, SAN LEANDRO
NEptune 8-8623

THOSE of you who are looking for a change call us. We may have just what you are looking for, cost nothing to call. Direct sales, public relations age 22-40. Guarantee or commission to start. YE 4-7925.

AMATEURS, 21 to 101 years old. Auditions being held! For a big amateur show coming weekly. Winners TV appearance. YE 4-5895 anytime.

It's Cool Inside The . . .

Starlite

Concord's Newest and Finest Apartments with Refrigerated Air Conditioning in Every Apartment, Wall to Wall Carpeting, Color Coordinated Drapes, Finest Soundproofing, Large Swimming Pool with Social Area and Landscaped Grounds, Complete Kitchen. Your choice of large one or two bedroom apartments, furnished or unfurnished. Reasonable Rentals . . . Adults Only.

CALL TODAY
MU 5-9637
163 ADELAIDE STREET

Conveniently located near Park & Shop Center. From Willow Pass Road turn south on Pine Street to Sunset Avenue then right on Adelaide treet.

44A. MEN WANTED

SALESMAN—willing to work will enjoy TOP earnings, selling for one of area's leading realtors. Are you the man? Will assist with licensing and training. Replies confidential. Write 1001 DD Oak Hill Rd., Lafayette.

REAL estate salesman needed. Small office. Good working conditions. Prospects for sales and listings. Liberal commission. Replies confidential. Eberle Realty, 3659 Mt. Diablo Blvd., 283-6255.

44B. WOMEN WANTED

WOMAN, some nursing experience, paralyzed male patient. Four hours daily and one 24 hour period each week. Must have car and be permanent. Age limit 50. YE 4-7840.

WOMAN WHO CAN DRIVE . . . If you would enjoy working 3 or 4 hours a day calling regularly each month on a group of Studio Girl Cosmetic clients on a route to be established in and around Walnut Creek, and are willing to make light deliveries, etc., write to STUDIO GIRL COSMETICS, Dept. JYW-4, Glendale, California. Route will pay up to $5.00 per hour.

MANAGERIAL and counselor positions open with BEAUTY COUNSELORS for ambitious women. Business background helpful but not necessary. Excellent training, flexible hours, earn while learning. Car. For appointment call MU 5-5750.

BEAUTY COUNSELOR needs many charming women for both sales and management. For employment or service call YE 5-5006 or MU 2-1206.

PRACTICAL nurse, cooking, ambulatory rest home, under 50, live in, good habits. AT 4-4208.

HOUSEKEEPER for modern home in Lafayette. Children grown. Monday, Wednesday, Friday, 9-2. Permanent position. Have own transportation. AT 3-3030 or AT 4-4444.

WOMEN wanted to telephone homes in Lafayette and Orinda from their own telephones, for local rug and upholster cleaners. 284-7618.

LADY WANTED, desiring situation with women's apparel, small shop. Write 1001 MC, Oak Hill Rd., Lafayette.

ACCOUNTING CLERK

At least 2 years college. Previous office experience preferred. Pleasant working conditions, excellent employees' benefits. For appointment phone—

MU 5-2310 or
GLadstone 8-3222

All qualified applicants will receive consideration for employment without regard to race, creed, color or national origin.

Shell Chemical Co.
Pittsburg, Calif.

BEAUTY OPERATOR, Goldman's Beauty Salon, Broadway Shopping Center, has a permanent opening for hair stylist with following. Top salary — commission — benefits — working conditions. Call Mr. Harold, YE 5-3470 for appointment.

TEACHER-director; starting fall term at activity center for retarded teen-agers. MU 5-8628 or 284-4240 for inteerview.

HOUSEKEEPER, 5 day week, noon till 5 p.m., own car, local resident preferred, 2 school age children, $125 month, permanent. VE 7-7584.

46. LOST AND FOUND

LOST—2 sheep, Ewes. Left Austin Shetland ranch. CRestview 1-4342, after 5, ACademy 8-6334.

LOST—Beagle with recent surgery scar, last 3 numbers on tag are 333. Small boy broken hearted. YE 5-8952 or Capitol 3-3402 evenings or week ends.

LOST, fluent speaking Mynah bird. Vicinity of California and Claremont, Orinda. Reward. CL 4-5633.

47. PETS & SUPPLIES

SHETLAND pony, black gelding, with cart or saddle. Gentle. After 4 p.m. YE 4-5928.

POODLES, miniatures, standards, AKC. $25 up, nothing down, $10 monthly. MU 2-4649.

COCKERS—Champion bloodlines, registered, all ages, prices. 550 E. Hookston Rd. Pleasant Hill.

SADDLE, first class stock with bridle. $80. VE 7-2152.

HORSE TRAINING, colts, started and finished. Stock horses our specialty. Bob Samon, Folded Hills Farm, 313 Cross Road, Danville, VE 7-9224.

WHITE miniature poodle, AKC registered, at stud. ACademy 8-1558.

GELDING, 8 years old, saddle, bridle, hackamore. Mrs. Kendall, LAndscape 4-4063.

SILVER male miniature poodle, 4 months, AKC registered, possible show dog. MU 5-5321.

POODLES, black, small miniatures, 7 weeks, AKC, puppy shots, 2590 No. Main, YE 4-2662.

BEAGLE puppies, purebred, 6 weeks old, $25 each. Call evenings, CL 4-3306.

GREAT DANES, brindle or fawn, very reasonable. YE 4-4287.

POODLES, 6½ weeks, miniature, registered. YE 4-1521.

2 LEFT, champion sired Beagles. AKC registered. YE 4-0139.

POODLE puppy, male, Caniche. Imported stock, AKC, excellent for obedience, loves children. YE 4-3830.

COLLIE, Shepherd? Cute puppies. Good children's pet, $3. 1795 2nd Ave., Walnut Creek. YE 5-7483.

GERMAN Shepherds, bred for disposition and conformation excellence. Eastern line new in this area. Van Hoeluft and Longworth champion stock. DRake 6-5745.

47. PETS AND SUPPLIES

COCKERS, AKC, quality puppies, reasonable. 1472 Contra Costa Highway. MU 5-4551 weekends.

COLLIE puppies for sale, 1 tricolored, 6 sable. YE 5-3503 after 6 p.m.

BASSETS, just like Cleo, lovable, healthy, AKC. $75, nothing down, $10 monthly. MU 2-4649.

POODLES, brown miniature, females, AKC, 10 weeks. CL 4-5523.

GLIDDEN, Marguerite B., Walnut Creek—Two passes to El Rey Theatre.

STUD service, miniature dachshund, international champion stock. Beautifully marked, black and tan. YE 5-0311.

BEAGLE puppies for sale, will bargain. YE 4-1694.

SMALL maltese poodles, 1 male, 1 female, 6 weeks. YE 4-0989.

FREE kittens. Siamese - Persian mix. House broken, affectionate. Come when you whistle. CL 4-3851.

SMALL, short hair Doxie mix. Give to good home. MU 2-2056.

KITTENS, very, very lovely silver Persian. VE 7-6786.

WOLFHOUND, excellent family pet, good with children. AKC. VE 7-6786.

DACHSHUND puppies, 8 wks. 2 black males, 1 red female, $35. 283-6355.

CHIHUAHUAS, AKC, very reasonable, 6 months, housebroken. Call after 6 p.m., Mon thru Thurs., weekends anytime. YE 5-4798.

49. EQUIPMENT RENTALS

APPLIANCE RENTALS
Washers - Refrigerators - Ranges
WAGNER'S APPLIANCES
1710 Main St.. W C YE 4-2426

LAFAYETTE RENTAL & HARDWARE
ATlantic 4-4438
Over 1000 Items for Rent
Trucks and Trailers
Paint — Hardware
3697 Mt. Diablo Blvd.

50. NURSERY SCHOOLS

REGISTERING now for summer and fall sessions. Lafayette Co-op Nursery School. Mrs. Chase, AT 3-8162.

PIED PIPER PLAY CENTER
Cooperative nursery school. Enroll now. Summer sessions, fall sessions. Mornings — afternoons. For information call June Oddone, YE 5-2420.

56. REST HOMES

MODERN attractive room, bath, patio. Elderly ambulatory woman. Good food, graduate nurse. AT 4-4208.

60. INSTRUCTION

PIANO lessons, vacation enrollment now, children, adults. Classical, popular, harmony—your home or studio. European training. Mr. Balke, YE 5-4728.

NOW 15 PROFESSIONAL MUSICAL INSTRUCTORS TO SERVE YOU and YOUR FAMILY
Expert Instruction In Every Type of Musical Instrument
CALL NOW
Sherman Clay & Co.
Broadway Shopping Center, Walnut Creek
YE 5-2244
Open Monday & Friday Nights

WESTERN HORSEMANSHIP Small classes; equitation and stock horse lessons. Bob Samon, VE 7-9224 or YE 4-3032.

MUSIC LESSONS
ALL
summer
instruments
specialized teachers
CITY MUSIC HOUSE AND SCHOOL
1365 Main St. YE 5-0155

EQUITATION INSTRUCTION
We specialize in teaching English and western horsemanship for pleasure and show. You are cordially invited to observe and compare the quality of professional riding instruction now being taught at the Buckeye Ranch.
EQUITATION SESSIONS FORMING NOW
Complete and finest facilities obtainable. Buckeye Ranch, end of Springhill Rd., Lafayette.
AT 3-3846.

ORGAN, piano taught thoroughly, interesting method. At home or studio, after 5 p.m. YE 5-6269.

PIANO — Beginners, intermediates, advanced. Eva Hartwell, 89 Tarry Lane, Orinda. CL 4-0783.

SWIM for safety's sake. Relax in peaceful atmosphere while your child learns to swim. Two private lessons a week, $12 a month. CLifford 4-2668, ask for Diane.

65. RIDES

WANT ride to Dublin or Livermore, leaving 6 a.m. from Lafayette, W.C. AT 3-2330.

67. PERSONAL SERVICES

SPRAYING
GOPHERS TERMITES
HOUSE PESTS
Concord, Lafayette, Walnut Creek
PHONE FREE
Enterprise 1-2151, OLympic 8-4234
AILING HOUSE PEST SERVICE

FOR information about Alcoholics Anonymous write P.O. Box 1065, Walnut Creek, or phone TWinoaks 3-4300.

BETTER dresses, coats, suits, custom tailored, wardrobe consultation. Alterations accepted. Melba Zacharin, YE 5-7187.

HUTCHISON, H. B., Lafayette—Two passes to Park Theatre.

68. Services Home & Garden

LEAVITT, Dana G., Orinda—Two passes to Park Theatre.

HANDYMAN, painting, carpentry, floor tile, etc. No job too small. YE 5-2753.

QUALITY PAINTING AND DECORATING
JAMES H. HERNDON
YE 5-3010

PAINTING AND CARPENTRY
Repair and remodeling work. Small jobs a specialty. Serving Orinda, Lafayette, Walnut Creek. Insured. Charles Roeschen, AT 3-2489.

ASPHALT PAVING
All Kinds
Call
VERNON G. LUCAS
AT 4-7550

ROTOTILLING
FREE ESTIMATES
AT 3-3780

CARPENTERING, PAINTING
Electrical and plumbing repairs. Excellent work. Reasonable.
AT 3-8838

TOPSOIL
Fill dirt, sandrock fill, rock for driveways, dozer, loader and dump truck.
M. J. LUCAS YE 5-7515

Japanese Landscape Gardener
EXPERT—monthly maintenance and landscaping. **REASONABLE.**
OL 5-9937 AFTER 6 P.M.

NOW YOU CAN AFFORD to add another room or bath, a family room, or just a home face lifting. Kitchen remodeling a specialty. Let us surprise you with our low rates. Licensed, insured, reliable. No down payment, liberal terms. For free estimate call: LAndscape 1-6220.

LAWN MOWER SERVICE, sharpened, serviced, adjusted. Free pick-up and delivery. YE 4-7904.

MOWING tall grass and weeds. Rotovating. No job too small. Free estimates. DR 6-4792.

ATTN. Concord and Pleasant Hill: Want ads in the 4 Sun newspapers and Sun Shopping News go into 20,630 homes in Concord-PH area — plus Walnut Creek, Lafayette, Orinda, Alamo, Danville. Only $1.60 for all 5 papers. Phone ads to YE 4-5000.

ROTOVATING
Why Pay
High Prices
Top Quality for Less
BOB & FRED'S
Rotovating
TRACTOR RENTAL
by hour, day, month
scrapers, loaders & rotovaters
Phone for appointment
48-HOUR SERVICE
YE 4-6585

Cecil's Rotovating
Ford Tractor—Free estimates
Cecil Tamplen YE 4-8248

68. Services Home & Garden

"WE GOPHER GOPHERS"
BARRETT
PEST CONTROL SERVICE
Garden Spraying,
Pest Extermination
OLympic 8-4202 Oakland, Calif.

REMOVAL OF TRASH AND RUBBISH
Our specialty. Free estimates. Above service to our customers only.
Lafayette Garbage Disposal Service
AT 3-2989 AT 3-3778

DISCING
YE 5-0690 Dale McMurren

LAWN SPIKING
RENOVATING, FERTILIZING
(Lawns Swept Clean)
B. "ANDY" ANDERSON
AT 4-7596

PAINTING—DECORATING
15 years in county. Commercial, residential, brush, spraying.
ALEX JOUTHAS CL 4-8369
MR. STEVES YE 5-4804

REMODELING OR ADDITIONS
Cabinet work a specialty.
CALL
TOP SOIL
CHOICE sandy loam, soil mix, manure, fill dirt and gravel.
BAY CITIES TOP SOIL
YE 4-6685

TRENCHING
3"-12" wide, 42" deep. For Water, gas, drain tile, cables.
L. R. CLEAVER OL 3-1067

TOPSOIL
Fill Dirt
&
Grading
Dan Lucas CL 4-5396

LIGHT MOVING
Hauling and Rototilling
B. SCHLEGEL
YE 5-6269 YE 5-0755

No Job Too Big Or Too Small
Custom improvements on your home! We handle all details from planning through financing on new all-electric kitchens, baths, bedrooms, family rooms, etc.
Custom Construction Company
2076 Mt. Diablo Blvd.
Walnut Creek
YE 4-9318 after 6 p.m.

DIRTY rugs cleaned, most 9x12's, $6.85. You carry. 1263 Monument Blvd., Concord.

ADVANCED LANDSCAPING CO.
Lawns Installed
Planting
Sprinkler Systems
Designs
Maintenance
COMPLETE LANDSCAPING SERVICE
Free Estimates
YE 4-4525

POSTHOLE DIGGING
Weekend work by appointment
A. N. HOOD YE 4-0259

Rototilling
Weed Cutting
Lawns spiked-renovated-sprayed
Free Estimates
Satisfaction Guaranteed
R. L. Graham - R. E. Patchin
AT 4-4381

DOES YOUR HOUSE NEED REPAIRS?
Why not call Oliver Casper
CL 4-8045
GENERAL REPAIRS REMODELING—KITCHENS

YARD WORK, gardening, concrete, patios. $1.75 hr. or by job. Wm. Maddux, LOckhaven 2-5259.

Experienced
Japanese Gardener
Monthly maintenance
New lawns — clean up
rototilling
Jim Nakagawa YE 5-8979

POSTHOLE DIGGING
D. M. JUDD
Phone YEllowstone 4-3283

PROFESSIONAL tailoring and dressmaking. Studio hours 1 to 6 p.m. Marie Rose, Sewing Studio, 128 Orinda Way, Orinda. CL 4-8420.

TRI CITY WINDOW CLEANING
Walls washed, floors waxed.
COMPLETE HOUSE CLEANING
Insured
YE 4-1993 GLencourt 1-1174

68. Services Home & Garden

ROTOTILLING
HOWARD MACHINE
FREE ESTIMATES
E. Pullman YE 4-9017

EXPERIENCED JAPANESE GARDENER
desires monthly maintenance and clean-up. LOckhaven 2-3691 Eves.

Fencing — Patios
Retaining Walls
B. SCHLEGEL
YE 5-6269 YE 5-0755

HANDYMAN
Fencing, patios, retaining walls
Walks, landscaping, pruning
CL 4-3117
ROTOTILLING
Most front yards, approx. $10
Also lawns put in.
YE 5-2460

CHAIN sawing tree work. AT 3-3423.

TREE REMOVAL, free estimates. Ton. Daniels, YE 4-8325.

Sliding Patio Screen Doors

- Finest made at regular prices
- Glide on 4 ballbearing wheels
- Guaranteed not to jump track
- All material aluminum

WINDOW SCREENS ALSO AVAILABLE

All products measured, delivered and installed.

All products made to fit.

Call VE 7-7534

69. SERVICES

NEELEY L. FOULGER. Tier and post hole drilling. ACademy 8-0167.

SAFE-WAY rug cleaners. 9x12 rugs cleaned $6.50. Pick up and delivery. MU 5-1175.

Frank Cataline, general building contractor. 20 yrs. in business. Carpentry work, brick work, side walks, patios, retaining walls, remodeling new or old. CL 4-2966. 27 Dos Posos, Orinda.

70. TOO LATE TO CLASSIFY

CHEVROLET, 1960, Imapla, convertible, power steering, power brakes, automatic transmission, low mileage. 284-7293.

14' CHAMPION Sabre, fully equipped, mahogany, 35 hp Johnson. Excellent tilt trailer. $875. 283-6575.

UNFURNISHED rental. Orinda. 3-bedroom, 2-bath home in Sleepy Hollow with huge separate rumpus. Includes carpets, drapes, lovely yard. Owner will pay gardener and water. $275. Lease. Massie and Underwood, CL 4-4322.

FOR SALE TO HIGHEST BIDDER: 1 pressure storage tank, 44"x96". 6 incinerators, commercial type, varing heights 84" to 130". Call Lafayette School District, 284-7011 to inspect.

TWIN Hollywood beds, mattress-box springs, will trade for good double mattress-box springs. YE 5-2550.

GIRL'S Columbia, Boy's English bikes. $15 each. Electric Roaster, like new. $25. YE 5-0359.

VACATION Lake Tahoe. AAA 2-bedroom furnished private home. Beautiful lake view. References required. MU 2-2280.

ATTENTION Graduating Class of 1955 Las Lomas High School. Reunion August 27, 1961 at 1 p.m. at Turtle Rock Park. For further information write: Reunion, 2701 Cherry Lane, Walnut Creek.

Rent

The empty room or apartment immediately with a fast-working SUN Classified Ad!

PHONE
YE 4-5000
284-4444
CL 4-4444

EL REY THEATRE YE 4-4465
NOW PLAYING
7 More Big Days

Matinee Every Wed. 1 P.M.
"Parent Trap" Continuous
Sat. & Sun. From 1 P.M.

Now You Can Buy a Luxurious Apartment in
THE LAKE ROYAL
FOR AS LITTLE AS $7,500 DOWN
Oakland's Most Luxurious Community Apartment

Eight luxurious and spacious two and three-bedroom apartments, including excellent city and Lake Merritt view apartments on the 10th and 11th floors, are available for immediate occupancy.

- Residence-apartments ranging in price from $36,000 to $47,500 available for as little as $7,500 down. Furthur financial benefits may be arranged if desired.
- An ideal way of life for an executive and his family, the retired couple, or a widow seeking security.
- The privacy of your own home. Exceptionally spacious rooms. Roof garden, sundeck barbecues.
- Complete services, including resident manager, 24- hour doorman, garage attendent, janitor and gardener.
- The tax benefits of home ownership. Excellent re-sale value if desired.
- One of Oakland's most desirable and fashionable addresses, 177 Nineteenth Street, on Lake Merritt.
- Walking distance to shops, yet away from downtown area.

Visit the Lake Royal today. Exquisitely furnished model apartments are open daily from 1:30 to 4:30 p.m. Evenings by appointment. For further information, call Hlgate 4-8840. Sales office on premises. 117 Nineteenth Street, Oakland.

THE LAKE ROYAL

177 NINETEENTH STREET • ON LAKE MERRITT • OAKLAND

WANT-AD WONDERS Trade Mark

Want Ad Brings "Wet" Results

The following ad appeared in a Dallas, Texas, newspaper during the hot, dry season . . .

Wanted — god soaking rain in North and East Texas within next 24 or 48 hours. J. W. Corley, Rt. #2, McKinney, Texas.

36 hours after publication, North and East Texas had a rain storm that will long be remembered.

$5 to first sender of each true newspaper Classified Advertising result story we accept. Howard Parish Associates, P. O. Box 126, N. W. Br., Miami 47, Fla.

Brand New Showing
WOODSTONE NOW
2 BATH HOMES
HARDWOOD FLOORS
440 SQUARE FOOT GARAGES
FEATURING G.E. ELECTRIC KITCHENS
NO DOWN G!
NO CLOSING COST—NOT ONE RED CENT
MINIMUM DOWN FHA
Furnished Model Home Open Daily
DIRECTIONS: From Walnut Creek, go out Ygnacio Valley Road to Oak Grove Road, turn left to Treat Lane, turn right to Cowell Road, and follow WOODSTONE signs.
Built by: Netherby & Sweet
Sales by: K/R Homes, Inc.
1822 MT. DIABLO BOULEVARD, WALNUT CREEK
MU 5-6212 — YE 5-4440

FREE!
ALL THESE EXTRAS
2-DR. FALCON
RADIO — FRESH AIR HEATER
WHITE SIDE WALLS — SIDE VIEW
MIRROR — TURN SIGNALS — OIL FILTER — FULL TANK GAS
1 YEAR FREE LUBRICATION
$1997.00
plus tax & lic.—4-dr. $50 additional
ALWAYS OPEN EVENINGS & SUNDAYS!
LAFAYETTE FORD SALES
3483 Mt. Diablo Blvd., Lafayette—AT 3-6294

CAREFREE SUMMER MOTORING STARTS AT FIRESTONE

7-61

GET YOUR CAR READY NOW!

- ✓ Precision adjust brakes, repack front bearings and add brake fluid, if necessary.
- ✓ Scientifically inspect and align front-end to manufacturer's specifications.
- ✓ Precision balance both front wheels.
- ✓ Check power brake and power steering units where applicable.

ALL THIS FOR ONLY **9.95** Any American Car
PAYDAY TERMS

Torsion Bar Adjustment Not Included

PLUS FREE car and tire SAFETY CHECK
Firestone
where your dollar buys MILES more
SEE US FOR SPEEDWAY PROVED TIRES $1 DOWN $1 A WEEK

FIRESTONE STORE
1556
Mt. Diablo Blvd.
Phone
YE 5-1546

B & S Firestone
2288 N. Main
Phone
YE 5-8220

• OPEN ALL DAY SATURDAY •